

2767

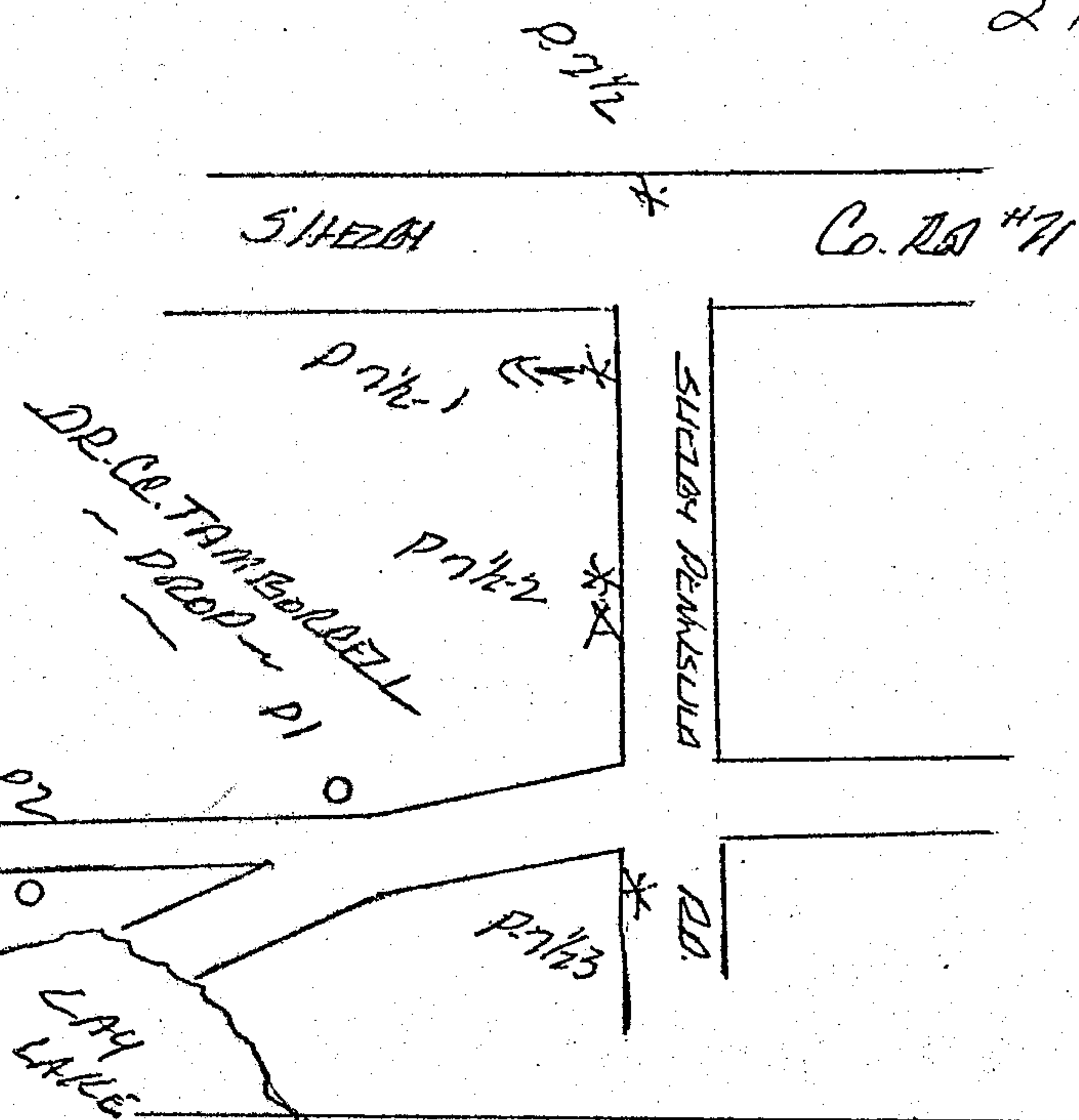

Name and
Post Office Address
of Grantor DR. C.C. TAMBORRELL
Box 35143
SHEDDA, ALA 35143

Toll
Line (Name)
or
Exchange Line COLUMBIA
tributary to (Exchange)

The property is bounded where the line enters
and leaves this property by the property of:
SEE SHELBY SECTION of the
SEE SHELBY SECTION of the
The poles (or stakes) have the following
identification:
SEE SHELBY SECTION
to SEE SHELBY SECTION
Authority SEE SHELBY SECTION classification 91C
Area
Approved SEE SHELBY SECTION
Title District Manager-OSP Engrg.

RIGHT-OF-WAY EASEMENT

FORM 8416 SC
MARCH, 1973

In consideration of the sum of money hereinafter set out and other good and valuable consideration, the adequacy and receipt of which is hereby acknowledged from the South Central Bell Telephone Company, the undersigned, owner(s) of the premises described below, do hereby grant to the South Central Bell Telephone Company, its licenses, agents, successors, assigns, and allied and associated companies, a right of way easement to construct, operate, maintain, add or remove such lines or systems of communications or related services as the grantee may require, consisting of:

- (1) poles, guys, anchors, aerial cables and wires;
- (2) Buried cables and wires, cable terminals, markers, splicing boxes and pedestals;
- (3) Conduits, manholes, markers, underground cables and wires;
- (4) and other amplifiers, boxes, appurtenances or devices

upon over and under a strip of land 30 feet wide across the following lands in SHEDDA County, State of ALABAMA generally described as follows:

DR. C.C. TAMBORRELL Co. ROAD NO. 11 NW CORNER 5 1/2 OF SE 1/4 OF SE 1/4
SECTION 2 TOWNSHIP 24N RANGE 15-EAST

and, to the fullest extent the undersigned has the power to grant, if at all, over, along and under the roads, streets, or highways adjoining or through said property.

The following rights are also granted: to allow any other person or company to attach wires or lay cable or conduit within the right of way for communications or electric power transmission or distribution; ingress and egress to said premises at all times; to clear the land and keep it cleared of all trees, undergrowth or other obstructions within the easement area; to trim and cut and keep trimmed and cut all dead, weak, leaning or dangerous trees or limbs outside of the easement area which might interfere with or fall upon the lines or systems of communications or power transmission or distribution.

The receipt of ONE and NO /100 Dollars (1.00) is hereby acknowledged by the undersigned.

To have and to hold the above granted easement unto South Central Bell Telephone Company, its successors and assigns forever.

IN WITNESS WHEREOF, the undersigned Ha signed and sealed this document
on JUNE 2, 1978 caused this instrument to be executed by its
duly authorized agent.

Signed, sealed and delivered in the presence of:

James N. Allen Witness
James N. Allen

DR. C.C. TAMBORRELL L.S.

L.S.

STATE OF ALA. SHELBY CO.

I HEREBY THIS
FILED WAS FILED

Name of Corporation

Attest:

Corporate Officer

JUL 21 AM 9:45

Title:

JUDGE OF PROBATE

Recd. 50
Recd. 1.50
Paid. 1.00
3.00