

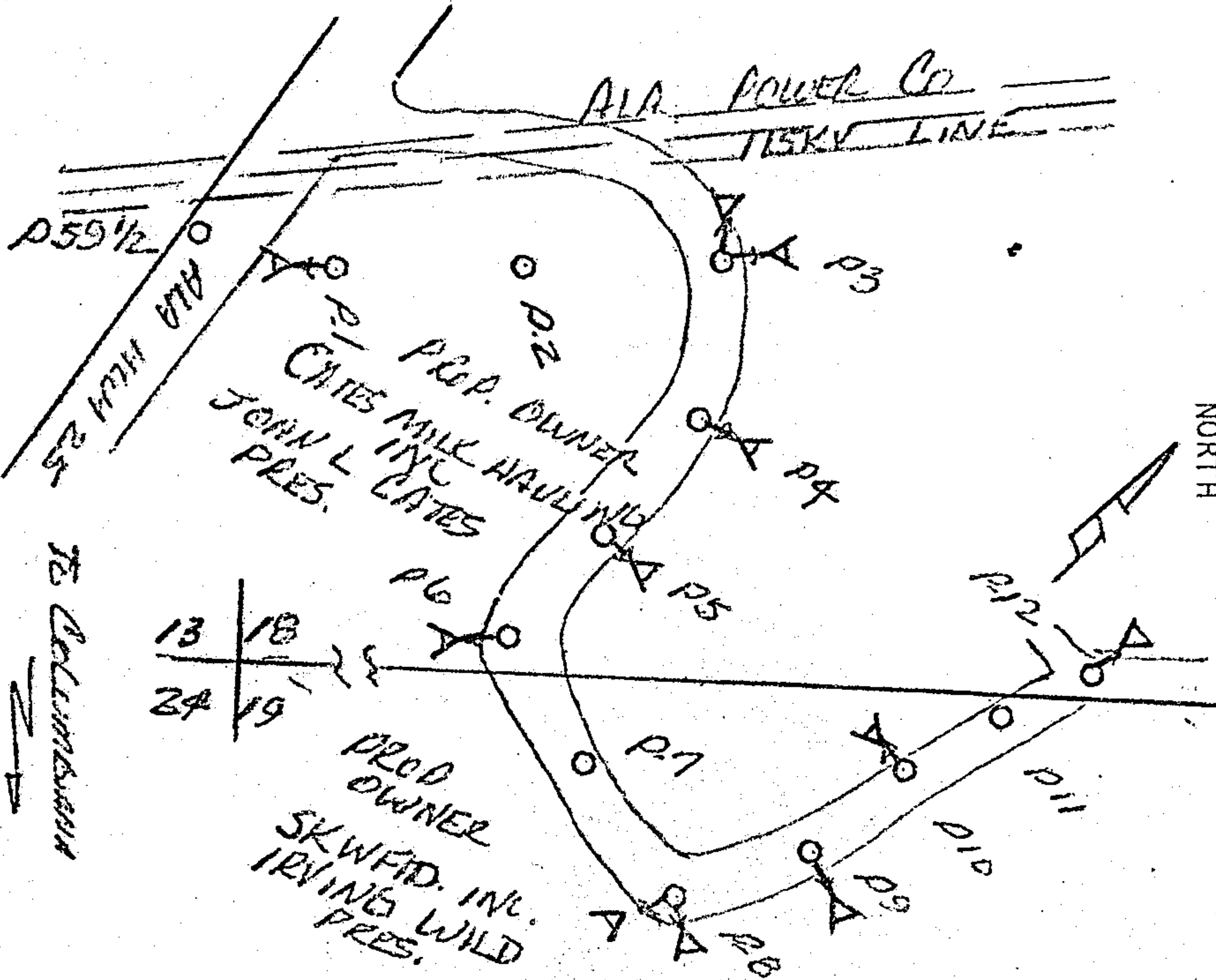

19780524000064620 1/1 \$.00
Shelby Cnty Judge of Probate, AL
05/24/1978 12:00:00AM FILED/CERT



201

Name and Post Office Address of Grantor CATES MILK HAULING INC.

Toll Line (Name) COLUMBIANA ALA. 35051

Exchange Line (Exchange) COLUMBIANA ALA

The property is bounded where the line enters and leaves this property by the property of:

SEE SKETCH BEHIND of the

SEE SKETCH BEHIND of the

The poles (or stakes) have the following identification:

SEE SKETCH BEHIND

to

Authority 7341 40532 classification 916

Area

Approved

Title District Mgr. -OSP Engrg.

NORTH

RIGHT-OF-WAY EASEMENT

FORM 3416 SC
MARCH, 1973

In consideration of the sum of money hereinafter set out and other good and valuable consideration, the adequacy and receipt of which is hereby acknowledged from the South Central Bell Telephone Company, the undersigned, owner(s) of the premises described below, do hereby grant to the South Central Bell Telephone Company, its licenses, agents, successors, assigns, and allied and associated companies, a right of way easement to construct, operate, maintain, add or remove such lines or systems of communications or related services as the grantee may require, consisting of:

- (1) poles, guys, anchors, aerial cables and wires;
- (2) Buried cables and wires, cable terminals, markers, splicing boxes and pedestals;
- (3) Conduits, manholes, markers, underground cables and wires;
- (4) and other amplifiers, boxes, appurtenances or devices

upon over and under a strip of land 30 feet wide across the following lands in SHELBY County, State of ALA generally described as follows:

ALONG ROAD OFF ALA HWY NO. 25 IN SECTION 18 & 19 TOWNSHIP 21 S RANGE 1 E

and, to the fullest extent the undersigned has the power to grant, if at all, over, along and under the roads, streets, or highways adjoining or through said property.

The following rights are also granted: to allow any other person or company to attach wires or lay cable or conduit within the right of way for communications or electric power transmission or distribution; ingress and egress to said premises at all times; to clear the land and keep it cleared of all trees, undergrowth or other obstructions within the easement area; to trim and cut and keep trimmed and cut all dead, weak, leaning or dangerous trees or limbs outside of the easement area which might interfere with or fall upon the lines or systems of communications or power transmission or distribution.

The receipt of — and — /100 Dollars (\$ —) is hereby acknowledged by the undersigned.

To have and to hold the above granted easement unto South Central Bell Telephone Company, its successors and assigns forever.

IN WITNESS WHEREOF, the undersigned Ha — signed and sealed this document on JUNE 22, 1977 caused this instrument to be executed by its duly authorized agent

Signed, sealed and delivered in the presence of STATE OF ALA. SHELBY CO.
W. M. Evans I CERTIFY THIS INSTRUMENT WAS FILED

L.S.

L.S.

1978 MAY 24 AM 9:59

Cates Milk Hauling Inc
Name of Corporation

Attest: Mrs. John L. Cates, Jr.
Corporate Officer

By: John L. Cates, Pres.
Title:

JUDGE OF DEEDS

Recd. 50
Rec. 1.50
1.00
3.00

BOOK 312 PAGE 446

Logged