

197705200041270 1/1 \$ .00  
 Shelby City Judge of Probate AL  
 05/02/1977 12:00:00AM FILED/CERT

**A RESURVEY OF LOT 16, BLOCK 5, APPLECROSS - A SUBDIVISION OF INVERNESS  
 AND PART OF THE SW 1/4 OF NW 1/4 SECTION 1, TOWNSHIP 19 SOUTH, RANGE 2 W.**

As recorded in Map Book 6 Pages 424 & 426 Shelby County, Alabama and situated in Section 1, Township 19 South, Range 2 West  
 Scale: 1" = 50' May 1, 1977



J.M. Keel and Associates  
 Engineers and Surveyors  
 503 Stallings Building  
 Birmingham, Alabama  
 Telephone (205) 322-8686

Map Book 6 page 149

STATE OF ALABAMA  
 SHELBY COUNTY  
 I CERTIFY THIS  
 DOCUMENT WAS FILED  
 77 MAY -2 PM 3:47  
 \$ 5.00  
 \$ 1.00  
 \$ 6.00

PHONE 823-2122  
 PRINTERS  
 MICROFILMING AND MICRO-REPRODUCTIONS  
 ROBERTS & SON, INC.  
 BOOKBINDERS  
 LITHOGRAPHERS BIRMINGHAM, ALABAMA  
 P. O. BOX 1382

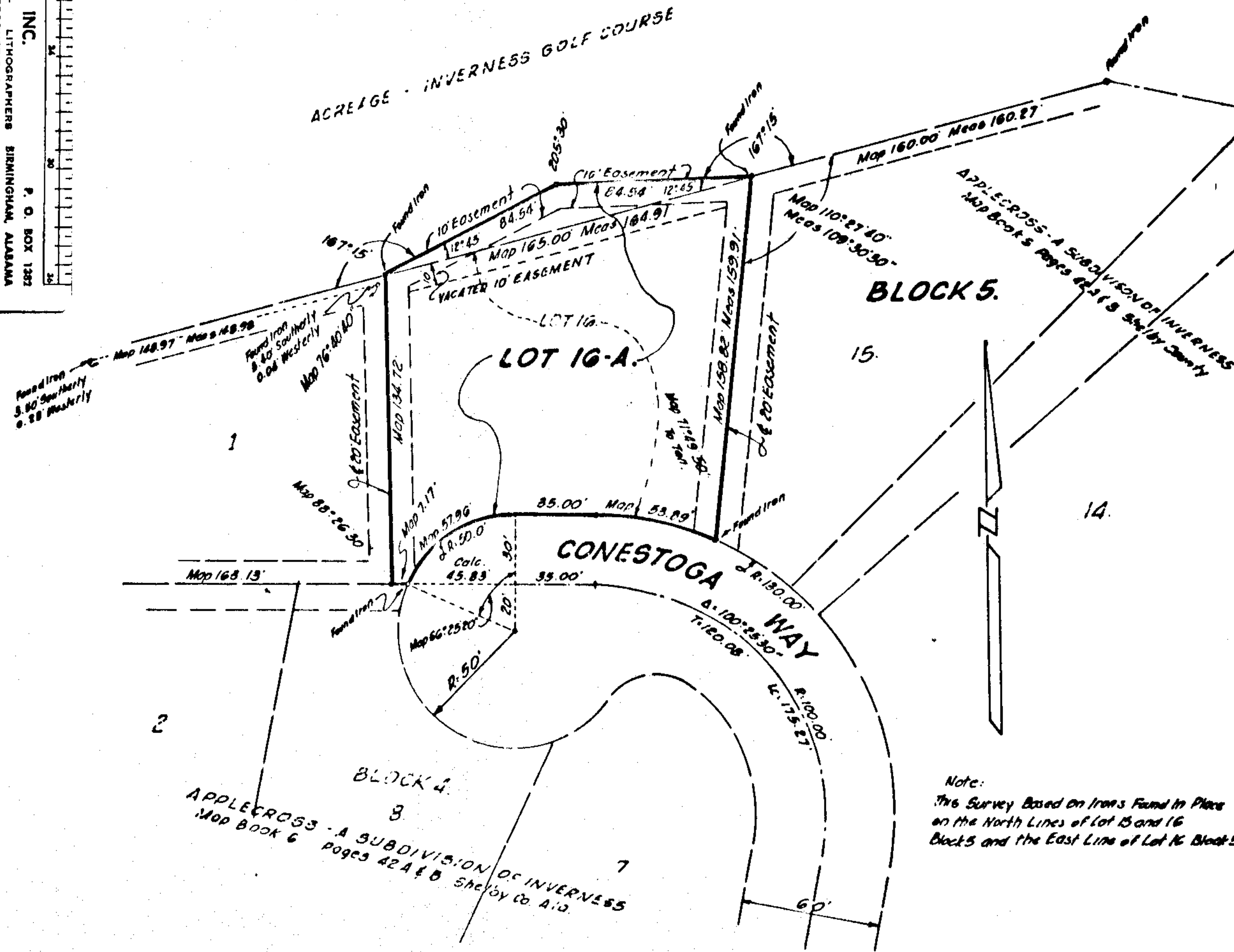

Note:  
 The Survey Based on Irons Found in Place  
 on the North Lines of Lot 15 and 16  
 Block 5 and the East Line of Lot 16 Block 5.

STATE OF ALABAMA  
 JEFFERSON COUNTY

We, the undersigned, Sydney H. Keel, for J. M. KEEL & ASSOCIATES as Surveyors and Gilbert Construction Company, Inc. as Owner by Hiram H. Gilbert and Betty C. Gilbert as President and Secretary-Treasurer respectively, hereby certify this to be a true and correct map or plat of the lands shown hereon and showing the street, avenues and public ways and the number and dimensions of each lot and block and the name and width of each street and that iron pipe markers have been set at all lot corners and curve points as shown and designated by small open circles on said map or plat and showing the relation of the lands so platted to the Government Survey of Section 1, Township 19 South, Range 2 West of the Huntsville Principal Meridian and situated in Shelby County, Alabama.

In witness whereof we have hereunto set our hands this the 2nd day of May, 1977.

J. M. KEEL & ASSOCIATES  
 Engineers & Surveyors

GILBERT CONSTRUCTION COMPANY, INC.  
 Owner

by: Sydney H. Keel  
 Sydney H. Keel, Reg. No. 10625.

by: Hiram H. Gilbert & Betty C. Gilbert  
 Hiram H. Gilbert, Pres. Betty C. Gilbert, Sec.-Treas.

STATE OF ALABAMA  
 JEFFERSON COUNTY

I, Anne H. Keel, a Notary Public in and for said County and State, hereby certify that Sydney H. Keel, whose name is signed to the foregoing certificate for J. M. KEEL & ASSOCIATES as Surveyors, and who is known to me, acknowledged before me on this date, that after being duly informed of the contents of said certificate, he executed the same voluntarily and with full authority for and as the act of same.

Given under my hand and seal this the 2nd day of May, 1977.

Anne H. Keel  
 Notary Public.

STATE OF ALABAMA  
 JEFFERSON COUNTY

I, Dale Corley, a Notary Public in and for said County and State, hereby certify that Hiram H. Gilbert and Betty C. Gilbert whose names are signed to the foregoing certificate as President and Secretary - Treasurer for Gilbert Construction Company, Inc. as Owner, and who are known to me, acknowledged before me on this date, that after being duly informed of the contents of said certificate, they executed the same voluntarily, with full authority for and as the act of same.

Given under my hand and seal this the 2nd day of May, 1977.

Dale Corley  
 Notary Public

APPROVAL BY SHELBY COUNTY ENGINEER:

James L. ...  
 Shelby County Engineer.

APPROVAL BY SHELBY COUNTY PLANNING COMMISSION

Paul T. Owens 5-2-77  
 Shelby County Official.

149

149

977-4306