

ROBERT WHEELER
of Grantor RT1 BOX 167
HARPERVILLE, ALA.

(Name)

VINCENY
(Exchange)

The Property is bounded where the line enters and leaves this property by the property of:

CLAYTON B. SMITH on the E and
KURT MICHAEL on the W

The poles (or stakes) have the following identification: P-40-3-280 N to P-40-5-280 N

Authority 62-0401 Classification 1C

Area ETHAM-50

Approved W. E. Stallman

Title (DIST. ENGR.)

5335

NORTH

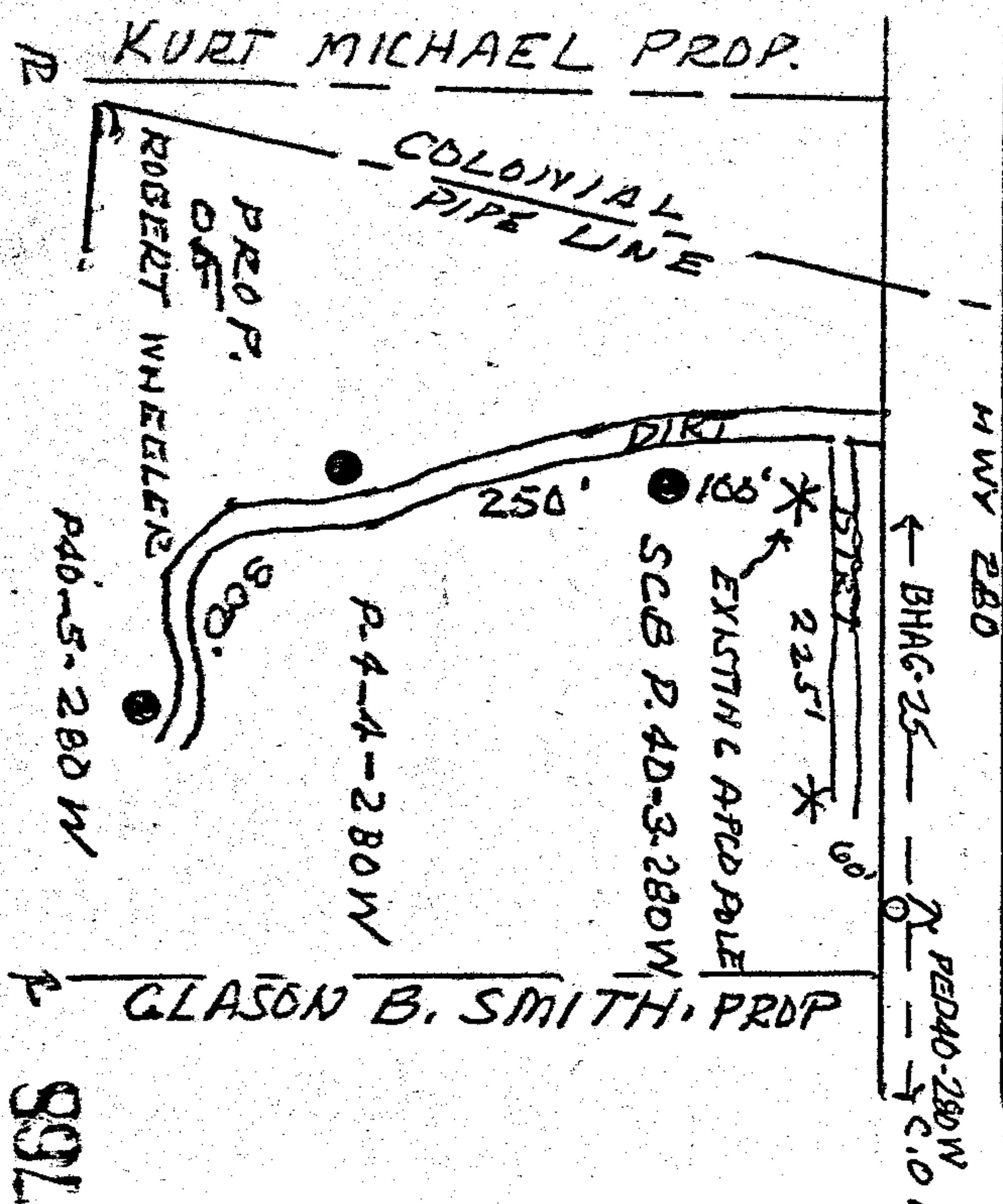

(INDIVIDUAL)

Form 8410
Nov. '54

Received of the SOUTHERN BELL TELEPHONE AND TELEGRAPH COMPANY ONE AND NO 100
 Dollars in consideration of which (I) (We) hereby grant said Company, its associated and allied companies, their respective
 licensees, successors and assigns, the right to construct, operate and maintain a line of communication consisting of such poles, wires,
 cables, conduits, guys, anchors and other necessary appurtenances as from time to time are required upon, across, over and/or under
 that certain tract of land situated in SHELBY County, State of AL.
NE 1/4 OF SE 1/4 SEC 24 T 19 S R 1 E

and upon, along and under the roads, streets, or highways adjoining or through said property with the right to permit the attachment of and/or carry in conduit wires and cables of any other person or company for communications purposes or for the transmission and distribution of electric power and the right of ingress and egress to said premises at all times for the purpose of inspecting and maintaining said line and with the right to clear and keep cleared all trees, undergrowth or other obstructions within a strip of land 15 feet on each side of the center of said line and to trim and cut and keep trimmed and cut all dead, weak, leaning or dangerous trees which might reach said line in falling; including the right to relocate said line on said premises to conform to any future highway relocation, widening or improvement; the said sum being received in full payment for the rights herein granted.

THIS PERMIT ALSO ALLOWS THE ALA. POWER CO TO INSTALL
GUXS, ANCHORS AND OTHER NECESSARY HARDWARE

Signed, sealed and delivered in the presence of:

Executed APRIL 30 1976

x Robert G. Wheeler (SEAL)
Evelyn B. Wheeler (SEAL)



19760520000046870 1/1 \$.00
Shelby Cnty Judge of Probate, AL
05/20/1976 12:00:00AM FILED/CERT