

STATE OF Alabama ;
COUNTY OF Shelby ;

477 WD-88-1775

6010 DSO WD-88 1975
Meadowgreen Subd. URD
Off Alabaster Dist.
Cahaba Valley Homes, Inc.

350569

KNOW ALL MEN BY THESE PRESENTS, that the undersigned,

Cahaba Valley Homes, Inc.,
a corporation

in consideration of the sum of One and No/100 Dollars (\$1.00), to it in hand paid by Alabama Power Company, a corporation, the receipt whereof is acknowledged, do hereby grant to said Alabama Power Company, its successors and assigns, the right to construct, install, operate and maintain, and the right to permit other corporations and persons to construct, install, operate and maintain, along routes to be selected by the grantee, (generally shown crosshatched on the attached drawing) its successors or assigns, all poles, wires, conduits, cables, trans-closures and other appliances and facilities useful or necessary in connection therewith for the overhead and underground transmission and distribution of electric power and for the overhead and underground communication service, upon, over, under and across the following described land, situated in Shelby County, Alabama:

BOOK 295 PAGE 609

Meadowgreen Subdivision as the same is shown of record - Book 6 at page 59 by the office of the Judge of Probate of Shelby County, Alabama

This instrument prepared in the Land Dept. of Alabama Power Co., Birmingham, Ala.

by RC Coggeshall



19751121000065480 1/5 \$.00
Shelby Cnty Judge of Probate, AL
11/21/1975 12:00:00AM FILED/CERT



19751121000065480 2/5 \$.00
Shelby Cnty Judge of Probate, AL
11/21/1975 12:00:00AM FILED/CERT

Together with all the rights and privileges necessary or convenient for the full enjoyment or use thereof, including the right of ingress and egress to and from said facilities and the right to excavate for installation, replacement, repair and removal thereof; and also the right to cut and keep clear all trees, underbrush, shrubbery, roots and other growth, and to keep clear any and all obstructions or obstacles of whatever character on, under or above said facilities.

TO HAVE AND TO HOLD the same to the said Alabama Power Company, its successors and assigns, forever.

IN WITNESS WHEREOF, the said Cahaba Valley Homes, Inc.

_____ has caused this instrument to be executed in its name by B. D. Eddleman as its President, and attested by _____

_____ its _____, and its corporate seal to be hereto affixed, on this the 22 day of September, 1975.

ATTEST:

CAHABA VALLEY HOMES, INC.
By B. D. Eddleman, President

BOOK 295 PAGE 610

STATE OF Alabama
COUNTY OF Shelby

I, Willis McHardy,

a Notary Public, in and for said County in said State, hereby certify

that B. D. Eddleman

whose name as President of Cahaba Valley Homes
Inc. a corporation, is signed to the

foregoing instrument, and who is known to me, acknowledged before me

on this day that, being informed of the contents of this instrument,

he as such officer and with full authority executed the same voluntarily

for and as the act of said corporation.

Given under my hand and official seal, this the 22
day of September, 1975.

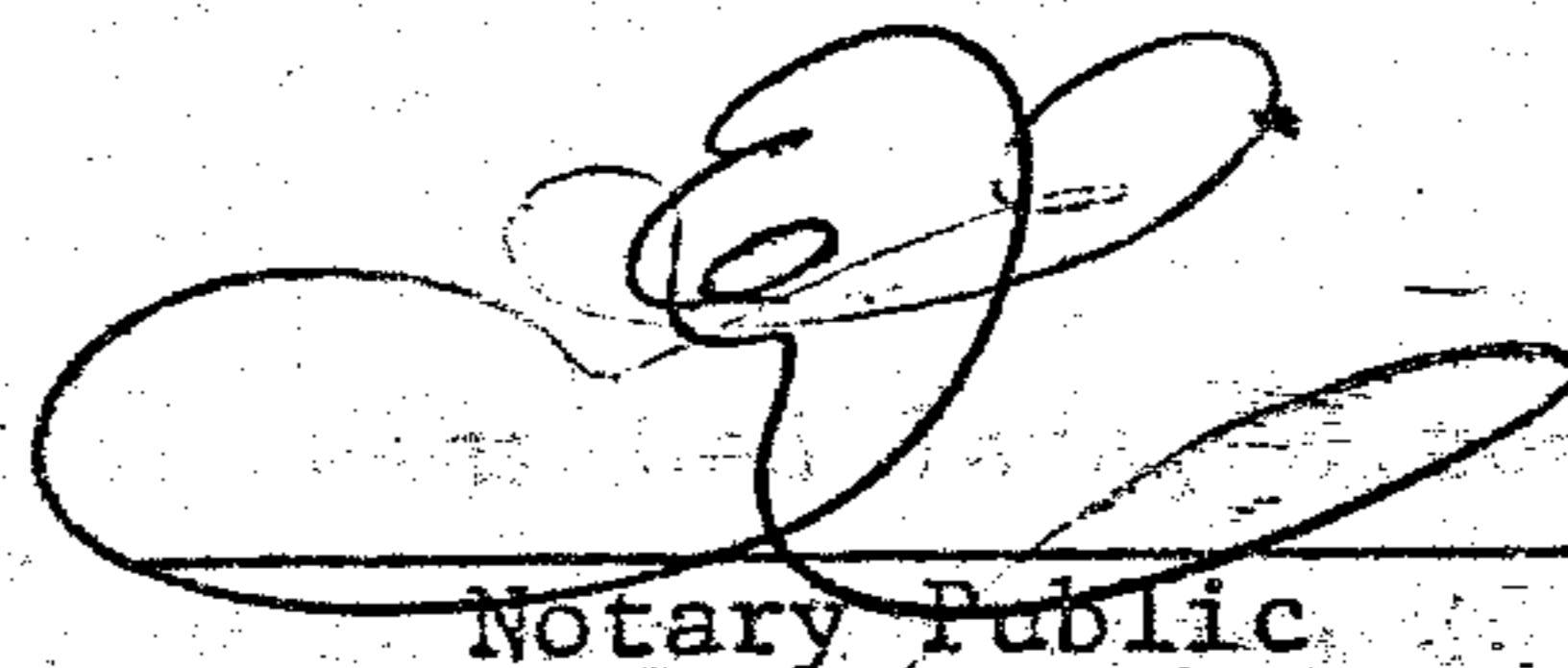
Notary Public

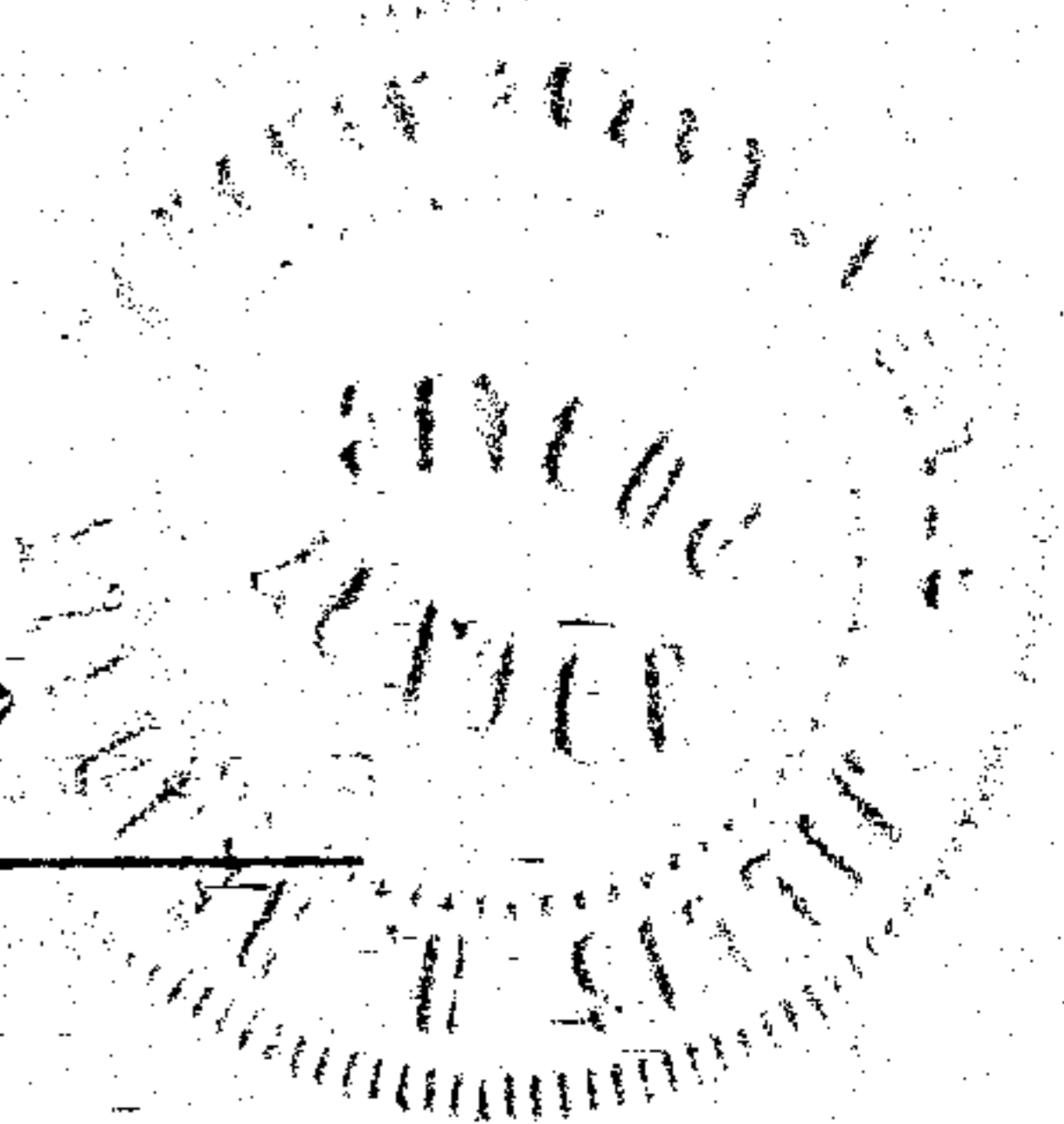

BOOK 295 PAGE 611

19751121000065480 3/5 \$.00
Shelby Cnty Judge of Probate, AL
11/21/1975 12:00:00AM FILED/CERT



19751121000065480 5/5 \$.00
 Shelby Cnty Judge of Probate, AL
 11/21/1975 12:00:00AM FILED/CERT

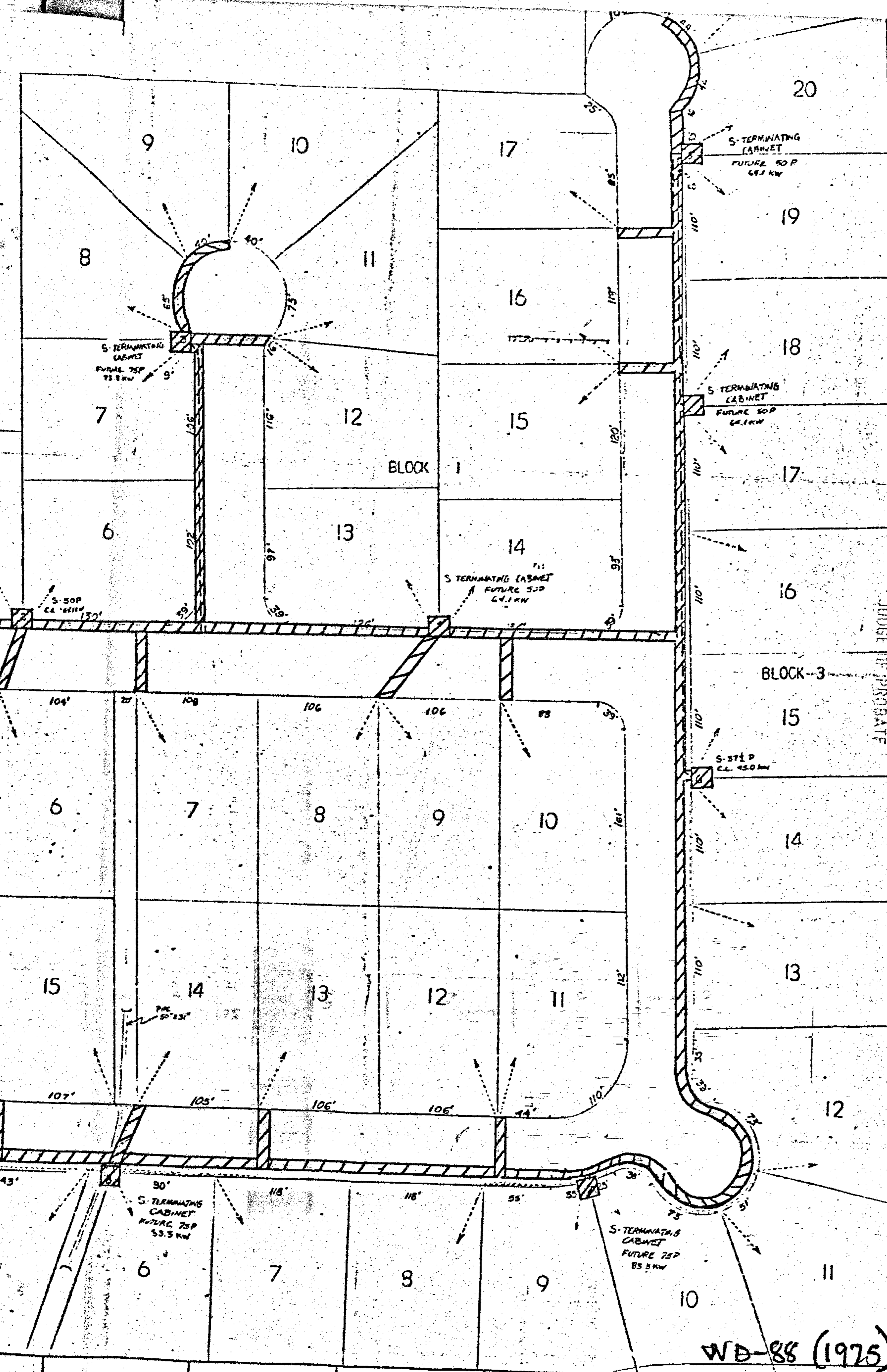

STATE OF ALA. SHELBY CO.
 I CERTIFY THIS INSTRUMENT WAS FILED
 1975 NOV 21 AM 10:11
 Need that so
 Court of Probate
 JUDGE OF PROBATE

BOOK 295 PAGE 613

NOTES:
 ALL PRIMARY TO BE 1# 24 KI
 ALL SECONDARY TO BE 1# 10 6# 2# 30 AL
 ALL SERVICES TO BE 1# 10 6# 2# 30 AL
 VOLTAGE DROP LONGEST SECONDARY 1.9%
 TOTAL PRIMARY LOADING 474 KW
 SECONDARY LOADING EST LFRWD 15KW/H

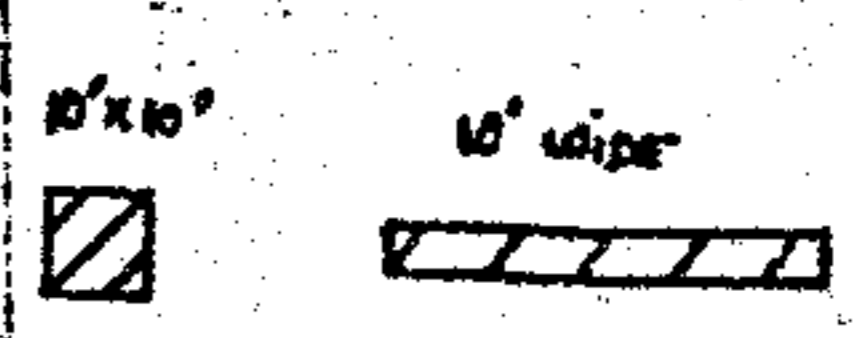

WD-88 (1975)

WD-88
 C-60269-4
 SEC. 2 - T225, R 3V, SHELBY CO.

ALABAMA POWER COMPANY

JOB: LIFE LINE 12KV DISTRIBUTION
 DETAIL: S-TERMINATING CABINET

SCALE: 1" = 10' 0/8"

SHEET 1 OF 1 SHEETS
 SUPERSEDES: **D-460-01**

DRAWN: _____ CHECKED: _____ TRACED: _____
 APPROVED: _____ DATE: _____
 APPROVED: _____ DATE: _____