19740305000010460 1/2 $.00
Shelby Cnty Judge of Probate, AL
03/05/1974 12:00:00 AM FILED/CERT

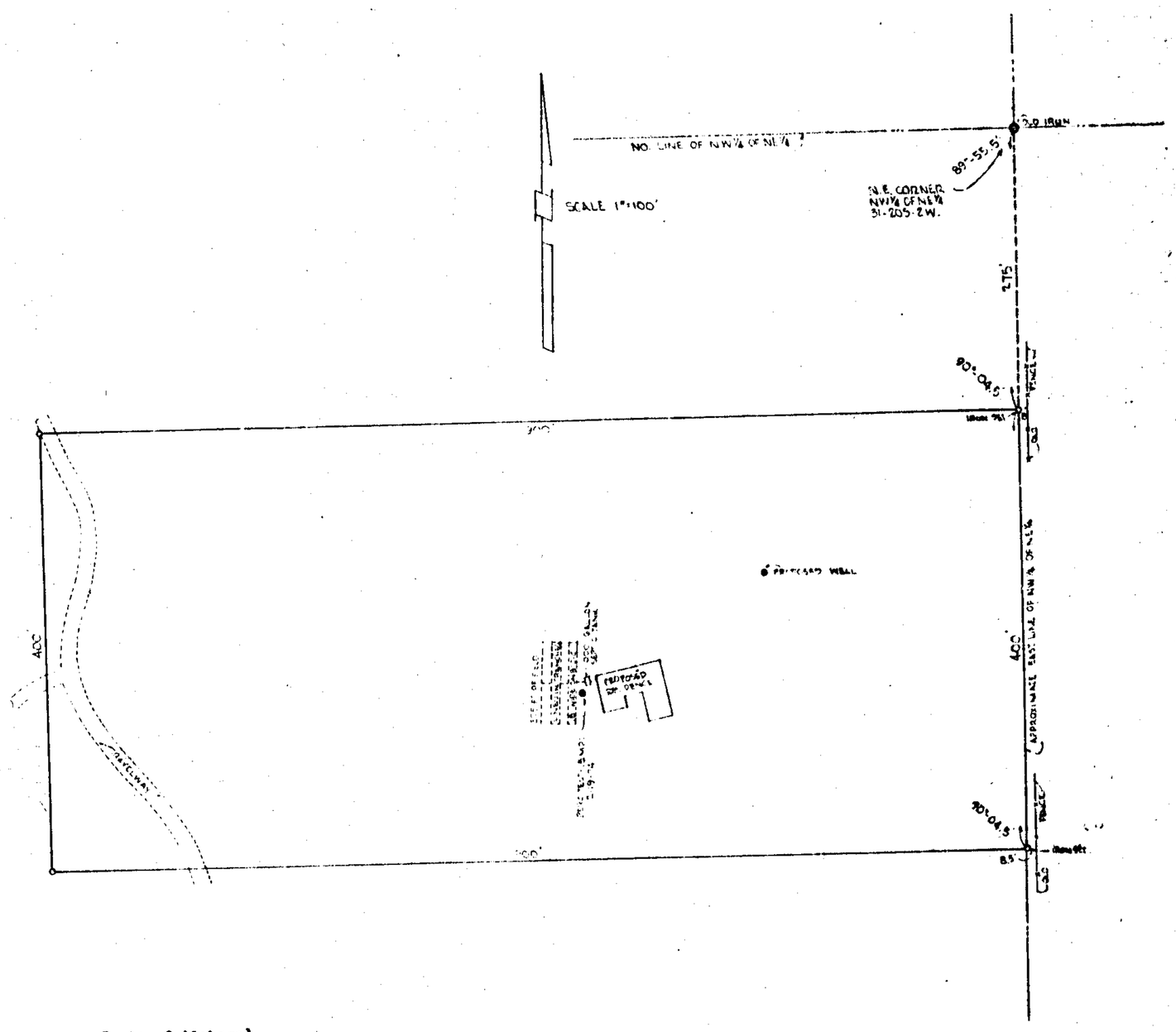

State of Alabama)
Jefferson County)

I, Louis H. Weygand, a registered Engineer-Surveyor, certify that I have surveyed the land shown above and described as follows; that there are no encroachments on said land except as shown above; that the improvements are located as shown above; and that the description is as follows:

From the northeast corner of the NW¼ of NE¼, Section 31, Township 20 South, Range 2 West, run south along the east line of said ¼-¼ section for a distance of 275 feet to the point of beginning of the property herein described, thence continue south along said east line for a distance of 400 feet, thence in a westerly direction parallel with the north line of said ¼-¼ section for a distance of 900 feet, thence in a northerly direction parallel with the east line of said ¼-¼ section for a distance of 400 feet, thence in an easterly direction parallel with the north line of said ¼-¼ section for a distance of 900 feet to the point of beginning, containing 8.2 acres, more or less, situated in Shelby County, Alabama.

According to my survey of: Feb 12 1974

Louis H. Weygand
Louis H. Weygand, Reg. #1347

Order No. 37067

PLOT PLAN FOR PERCOLATION REPORT
DRAWN FEB. 27, 1974.
LHW.

Map Book 6 Page 13

STATE OF ALA. SHELBY CO.
I CERTIFY THIS
INSTRUMENT WAS FILED
1974 MAR -5 PM 2:23
U.C.C. FILE NUMBER OR
REC. BK. & PAGE AS SHOWN ABOVE
Carol M. Baker
JUDGE OF PROBATE

PICAS & MONPAREIL 6 12 18 24 30 36
PHONE 323-3122
ROBERTS & SON, INC.
PRINTERS — BOOKBINDERS — LITHOGRAPHERS
MICROFILMING AND MICRO-REPRODUCTIONS
P. O. BOX 1202 BIRMINGHAM, ALABAMA

1974030500010460 2/2 $.00
Shelby Cnty Judge of Probate, AL
03/05/1974 12:00:00 AM FILED/CERT

PARCEL B

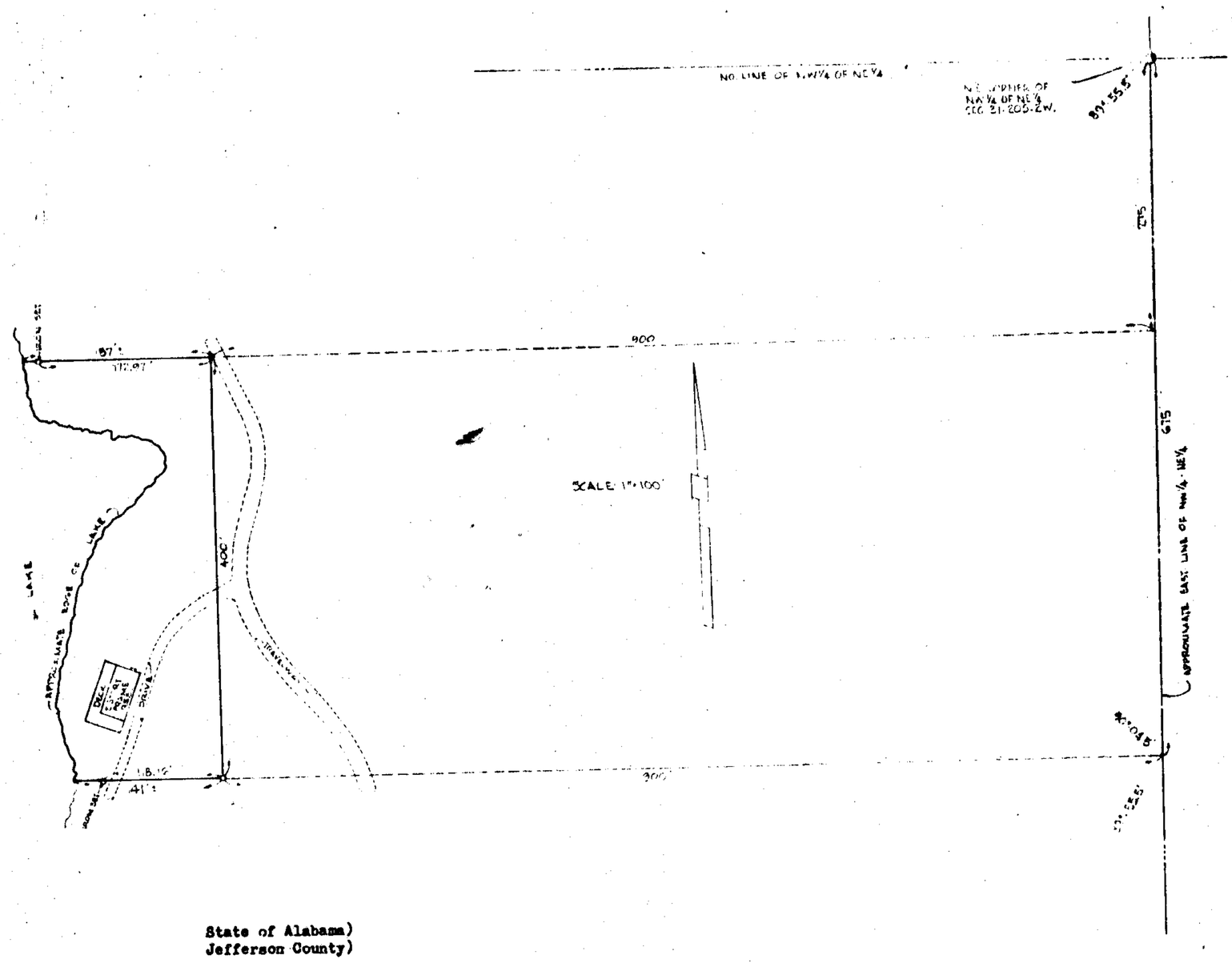

State of Alabama)
Jefferson County)

I, Louis H. Weygand, a registered Engineer-Surveyor, certify that I have surveyed the land shown above and described as follows; that there are no encroachments on said land except as shown above; that the improvements are located as shown above; and that the description is as follows:

From the northeast corner of the NW¼ of NE¼, Section 31, Township 20 South, Range 2 West, run south along the east line of said ¼-¼ section for a distance of 675 feet, thence run westerly parallel with the north line of said ¼-¼ section for a distance of 900 feet to the point of beginning of the land herein described, thence continue westerly along the same course for a distance of 141 feet, more or less, to a point on the edge of a lake, thence in a northerly direction along the edge of said lake to a point that is 275 feet south of the north line of said ¼-¼ section, thence in an easterly direction and parallel with the north line of said ¼-¼ section for a distance of 187 feet, more or less, to a point which is 900 feet west of the east line of said ¼-¼ section, thence south for a distance of 400 feet to the point of beginning.

According to my survey of: FEB. 12 1974

Louis H. Weygand, Reg. No. 1347

Order No. 17060

Map Book 6 Page 14.

STATE OF ALA. SHELBY CO.
I CERTIFY THIS
INSTRUMENT WAS FILED
1974 MAR -5 PM 2:23
U.C.C. FILE NUMBER OR
REC. BK. & PAGE AS SHOWN ABOVE
JUDGE OF PROBATE

ROBERTS & SON, INC.
LITHOGRAPHERS BIRMINGHAM, ALABAMA
P. O. BOX 1882
PICAS & NONPAREILS
PHONE 322-8122
PRINTERS — BOOKBINDERS