MARINO'S ADDITION TO INDIAN VALLEY

Situated in the Northeast ¼ of Southwest ¼ and the Southeast ¼ of the Southwest ¼, Sec. 16, Twp. 19 So., R 2 West, Shelby Co., Alabama

Scale: 1" = 50' February 4, 1972

Graphic Scale

Coulter & Gay Engineering Company, Inc.
Homewood, Alabama

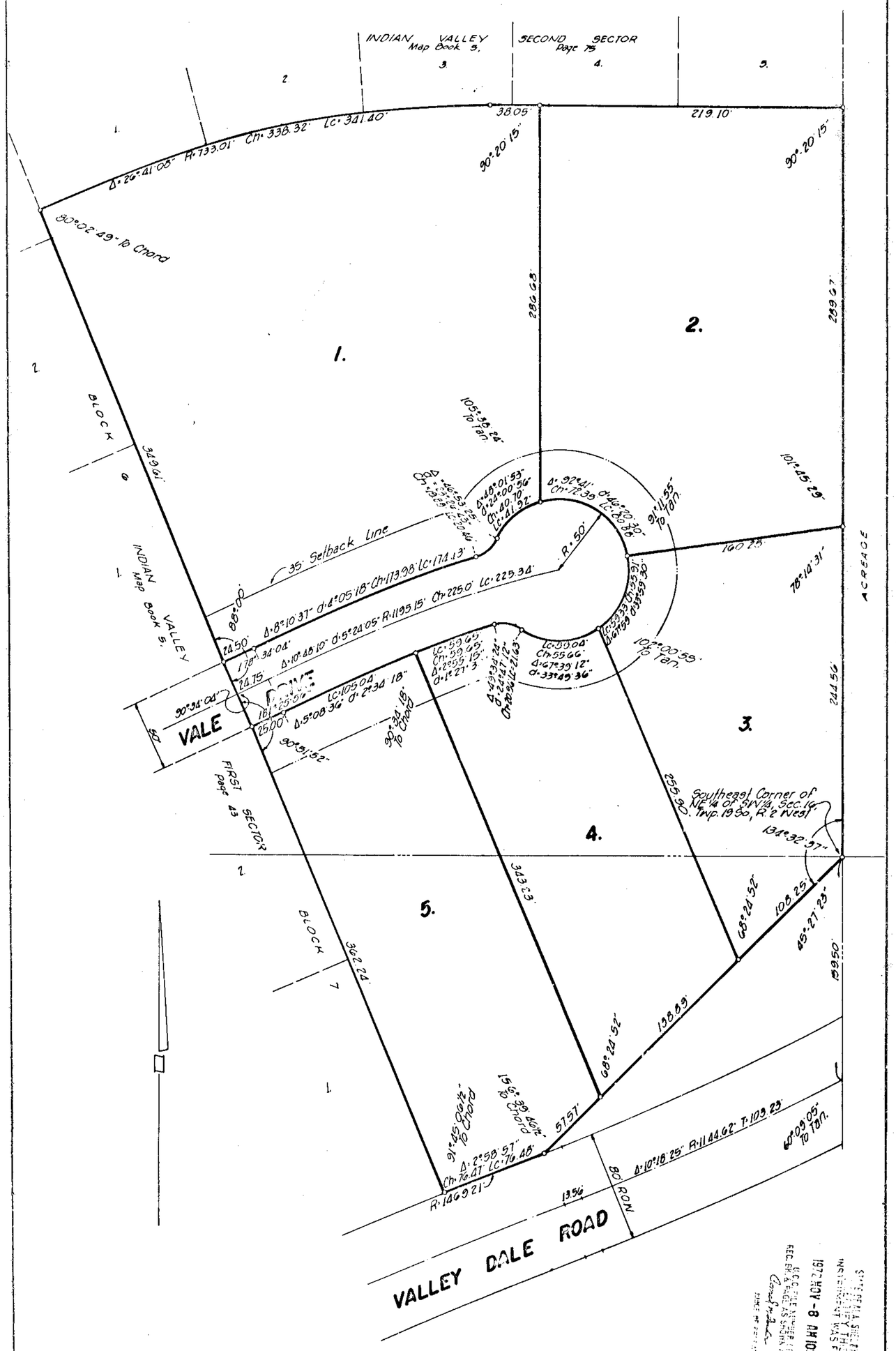

ROBERTS & SON, INC.
PRINTERS — ROCKFINDERS — LITHOGRAPHERS
MICROFILMING AND MICRO REPRODUCTIONS
BIRMINGHAM, ALABAMA
P. O. BOX 1387
PHONE 822-3172

STATE OF ALABAMA

SHELBY COUNTY

We, the undersigned, A. C. Coulter, Jr., Civil Engineer and Surveyor, and Edward J. Marino and Marie Ann, Owners, do hereby certify that this is a true and correct plat or map of a survey made by A. C. Coulter, Jr., Civil Engineer and Surveyor, of the aforesaid property showing the streets, avenues, or other public ways and giving the name and width of each street and avenue and the number and dimensions of each Lot and Block and showing the relation of the land so platted to the Government Survey of the Northeast Quarter of the Southwest Quarter and the Southeast Quarter of the Southwest Quarter of Section 16, Township 19 South, Range 2 West. Said owners also certify that they are the owners of said lands and that the same are not subject to any mortgage. 5/8" round iron pins correctly mark all corners.

COULTER AND GAY ENGINEERING COMPANY, INC.

BY: A. C. Coulter, Jr. A. C. Coulter, Jr., Reg. No. 1967

Edward J. Marino

Marie Ann Marino

STATE OF ALABAMA
SHELBY COUNTY

I, JANE R. HILLHOUSE, a Notary Public in and for said County and State hereby certify that A. C. Coulter, Jr., Civil Engineer and Surveyor, and Edward J. Marino and Marie Ann Marino, as Owners, whose names are signed to the foregoing certificate and who are known to me, acknowledged before me on this date that being duly informed of the contents of said certificate, they executed the same voluntarily on the day the same bears date.

Given under my hand and seal this the 1st day of FEB, 1972.

Jane R. Hillhouse
Notary Public

BE IT RESOLVED BY the Shelby County Commission that the assent of this body be, and the same hereby is given to the dedication of streets, alleys, and public grounds as shown on plat or map of Marino's Addition to Indian Valley, which said plat or map is certified to have been made by A. C. Coulter, Jr., as surveyor, at the instance of Edward J. Marino and Marie Ann Marino, and has been exhibited to this Board; said plat or map being further identified by a recital of the approval of this Board signed by _____, County Clerk, of even date herewith.

Shelby County Planning Commission by _____ Shelby County Engineer James L. Ray Jr.

Frank Sloan, Sanitation Officer, Shelby County Health Dept.: _____

STATE OF ALABAMA SHELBY COUNTY I HEREBY CERTIFY THIS INSTRUMENT WAS FILED
1972 NOV -8 AM 10:47
REC. BK. & PAGE AS SHOWN ABOVE
JUDGE OF PROBATE

Map Book 5 Page 116

19721107000065180 1/1 $.00
Shelby Cnty Judge of Probate,AL
11/07/1972 12:00:00AM FILED/CERT