

1529
This instrument was prepared by
W. H. Woolverton, Jr., Attorney
United States Steel Corporation
Fairfield, Alabama

STATE OF ALABAMA
COUNTY OF SHELBY

OFF

Co 13

KNOW ALL MEN BY THESE PRESENTS, that, as a donation, the UNITED STATES STEEL CORPORATION, a Delaware corporation, hereinafter sometimes referred to as "Grantor," to the extent of its ownership, hereby grants and conveys, upon the terms, conditions, and limitations hereinafter set forth, to SHELBY COUNTY, ALABAMA, hereinafter sometimes referred to as "Grantee," an easement for a right of way for a public road forty (40) feet in width over the North-West quarter of South-East quarter of Section 5, Township 21 South, Range 4 West, Shelby County, Alabama, in the location shown on map attached hereto marked 3-611 LD and made a part hereof.

Grantor reserves unto itself, its successors and assigns, the right to maintain and operate any of its existing facilities which may be located under, over, along, or across said right of way as may now or hereafter be necessary or convenient in or about the operations of the Grantor; said facilities including, but not being limited to, underground haulageways, pipe lines, railroads, electric power transmission lines, telephone lines, or signal lines, and all appurtenances necessary therefor.

TO HAVE AND TO HOLD unto the said Grantee, its successors and assigns forever; SUBJECT, however, to such easements as may exist over, under, upon, along, or across said right of way for railroads, electric power transmission lines, telephone lines, telegraph lines, pipe lines, and public or private roads.

This conveyance is made upon the further covenant and condition that (1) Grantor, or its successors and/or assigns, shall have the right to install and maintain within the boundaries of the right of way, easement for which is herein granted, underground haulageways, electric power transmission lines, telephone or telegraph lines, pipe lines, railroad tracks, and roads or ways of any description at any point whatsoever, either at grade, above grade, or below grade, provided that the exercise of such rights shall not interfere unreasonably with the use of the public highway, for which easement for right of way is herein granted; and (2) Adequate drainage for the surface of said right of way, including borrow pits and excavations thereon shall be provided by said Grantee, or its successors and/or assigns.

IN WITNESS WHEREOF, the United States Steel Corporation has caused these presents to be executed in its name and behalf and its corporate seal to be hereunto affixed and attested by its officers thereunto duly authorized on this, the 20th day of January, 19 71.

UNITED STATES STEEL CORPORATION

ATTEST:

By

W. H. Woolverton, Jr.

Vice President

Dorothy A. Searls

Assistant Secretary

STATE OF PENNSYLVANIA

COUNTY OF ALLEGHENY

I, Margaret Mayer, a Notary Public in
and for said County in said State, hereby certify that C. F. Beukema
 whose name as Vice President of the
United States Steel Corporation is signed to the foregoing conveyance and who
is known to me, acknowledged before me on this day that being informed of the
contents of the conveyance, he, as such officer and with full authority,
executed the same voluntarily for and as the act of said corporation.

GIVEN UNDER MY HAND AND SEAL OF OFFICE this, the 20th day of
January, 19 71.

Margaret Mayer
Notary Public
MARGARET MAYER, Notary Public
PROVIDENCE, ALLEGHENY COUNTY, PA.
MY COMMISSION EXPIRES
MAY 16, 1974

United States Steel Corporation
Southern District - Land
Scale: 1 in. = 200 ft. July, 1970

Shelby County, Alabama

Township 21 South, Range 4 West

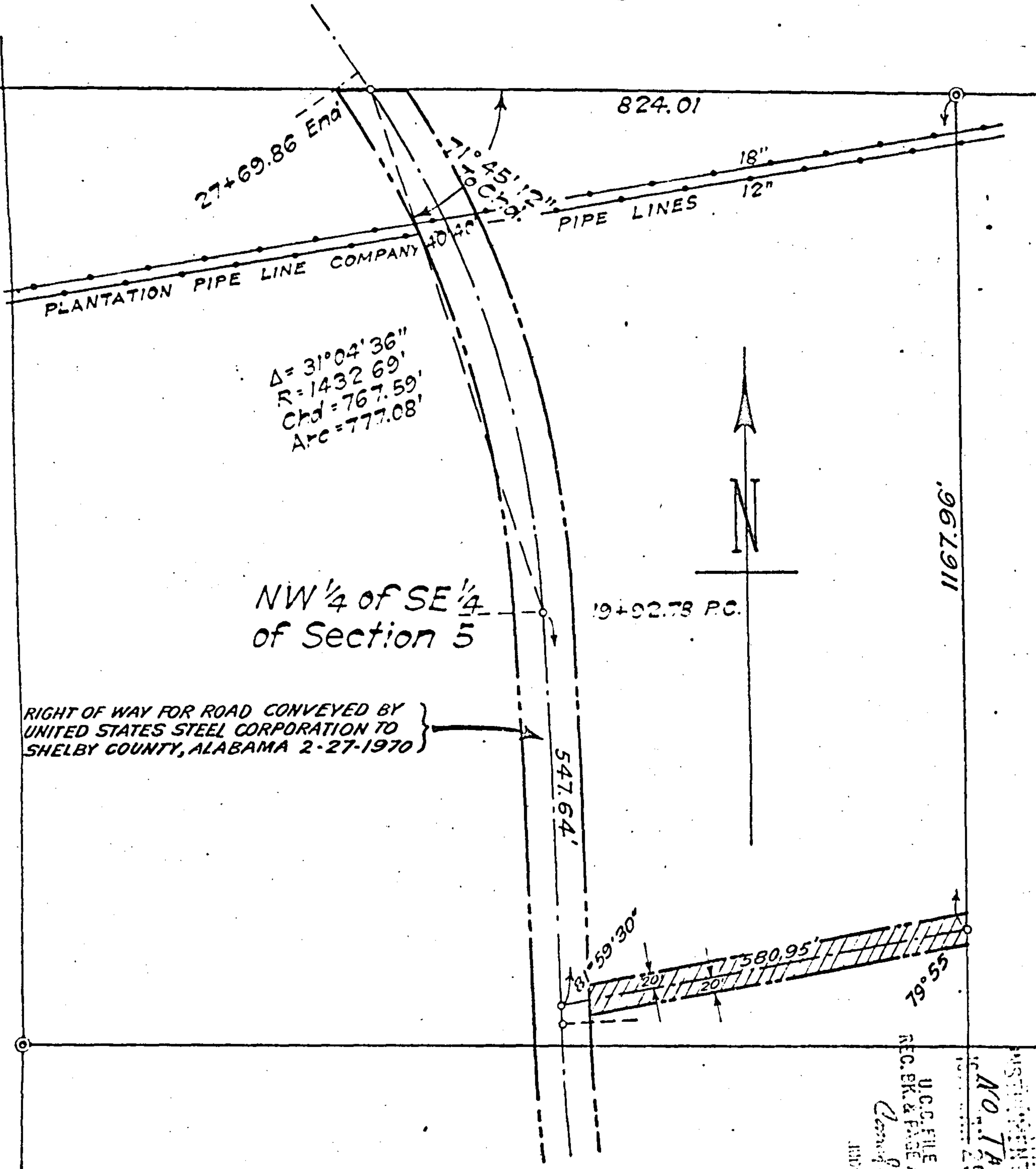

 Right of way for public road conveyed by United States Steel Corporation to Shelby County, Alabama.

U.S. STEEL CORP.
SHELBY COUNTY, ALA.
No. 174x
20 1/2 20 1/2
U.S. STEEL CORP.
SHELBY COUNTY, ALA.
No. 174x
20 1/2 20 1/2
U.S. STEEL CORP.
SHELBY COUNTY, ALA.
No. 174x
20 1/2 20 1/2

BOOK 205 PAGE 899

3-611 LD