

CONSENT AND SUBORDINATION AGREEMENT

WHEREAS, Charles H. Smith and Nelda Jean Smith
of Route 1, Wilsonville, County of Shelby, State of

Alabama (herein called Debtors), have applied to the United States of America acting through the Farmers Home Administration (herein called the Secured Party), for a loan and have agreed to give the Secured Party a security interest in the following-described fixture(s):

1 Bulk Milk Tank, Mueller, Ser. No. 33038, 1000 gal. and compressor
which fixture(s) is (are) affixed to the following-described real estate:

<u>Farm(s) or Other Real Estate Owner</u>	<u>Approximate No. of Acres</u>	<u>County and State</u>	<u>Approximate Distance and Direction from a Named Town</u>
Charles H. Smith and Nelda Jean Smith	279	Shelby-Alabama	1 Mile West of Wilsonville

NOW, THEREFORE, in consideration or the making or insuring of such loan by the Secured Party, the undersigned parties hereby (1) consent that the Debtors may grant to the Secured Party a security interest in said fixture(s) under the Uniform Commercial Code, (2) subordinate their liens on and interests in the above-described real estate to such security interest in said fixture(s), and (3) agree that upon default of Debtors the Secured Party may (a) take possession of and remove said fixture(s) without notice to the undersigned parties and without liability to them for any diminution of value of the real estate caused by the absence of the fixture(s) or by any necessity for replacing the fixture(s), and (b) enforce its security interest against said fixture(s) as personalty.

IN WITNESS WHEREOF, the undersigned parties hereto have executed this instrument this

16 day of October, 1969.

if a corporation

Name of Corporate (Mortgagee) (Owner) *

Charles H. Smith
Individual ~~Mortgagee~~ (Owner) *

Charles H. Smith

Nelda Jean Smith
Individual ~~Mortgagee~~ (Owner) *

Nelda Jean Smith

UNITED STATES OF AMERICA
(Real Estate Mortgagee)

By Stephen A. Perce
(Name)

Title: County Supervisor
Farmers Home Administration

"Mortgagee" includes holder of any type of real estate lien.

* Delete "Mortgagee" or "Owner."

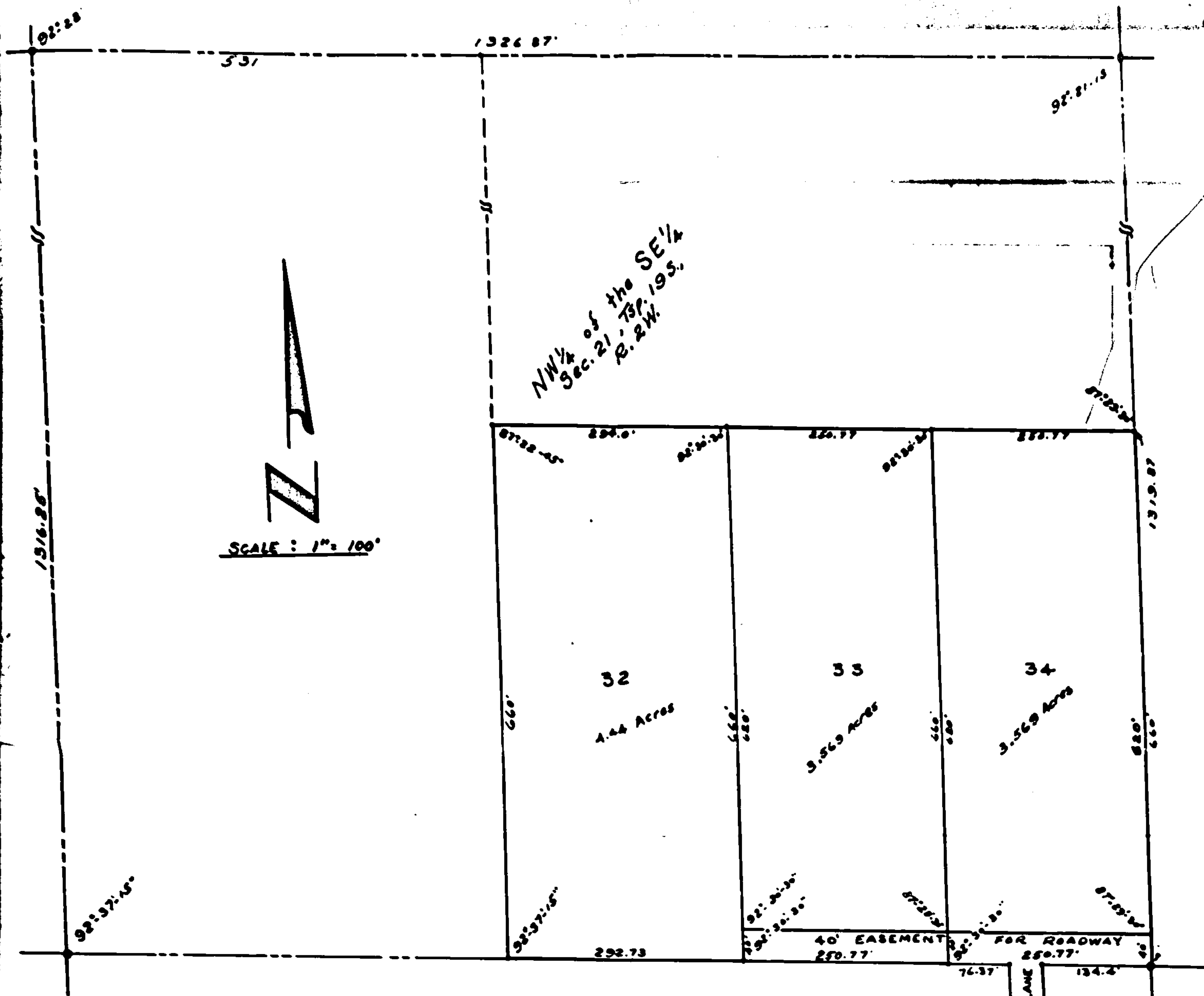

SCALE : 1" = 100'

BROOKSTONE
SUBDIV.
MAP BOOK 4, PAGE 53

BROOKSTONE ESTATES 3RD. SECTOR

GENERAL LAND SURVEYING
ALTON YOUNG, L.S. 1666.
ALABASTER, ALABAMA.

J194, AUG. 10 1967.