

3204

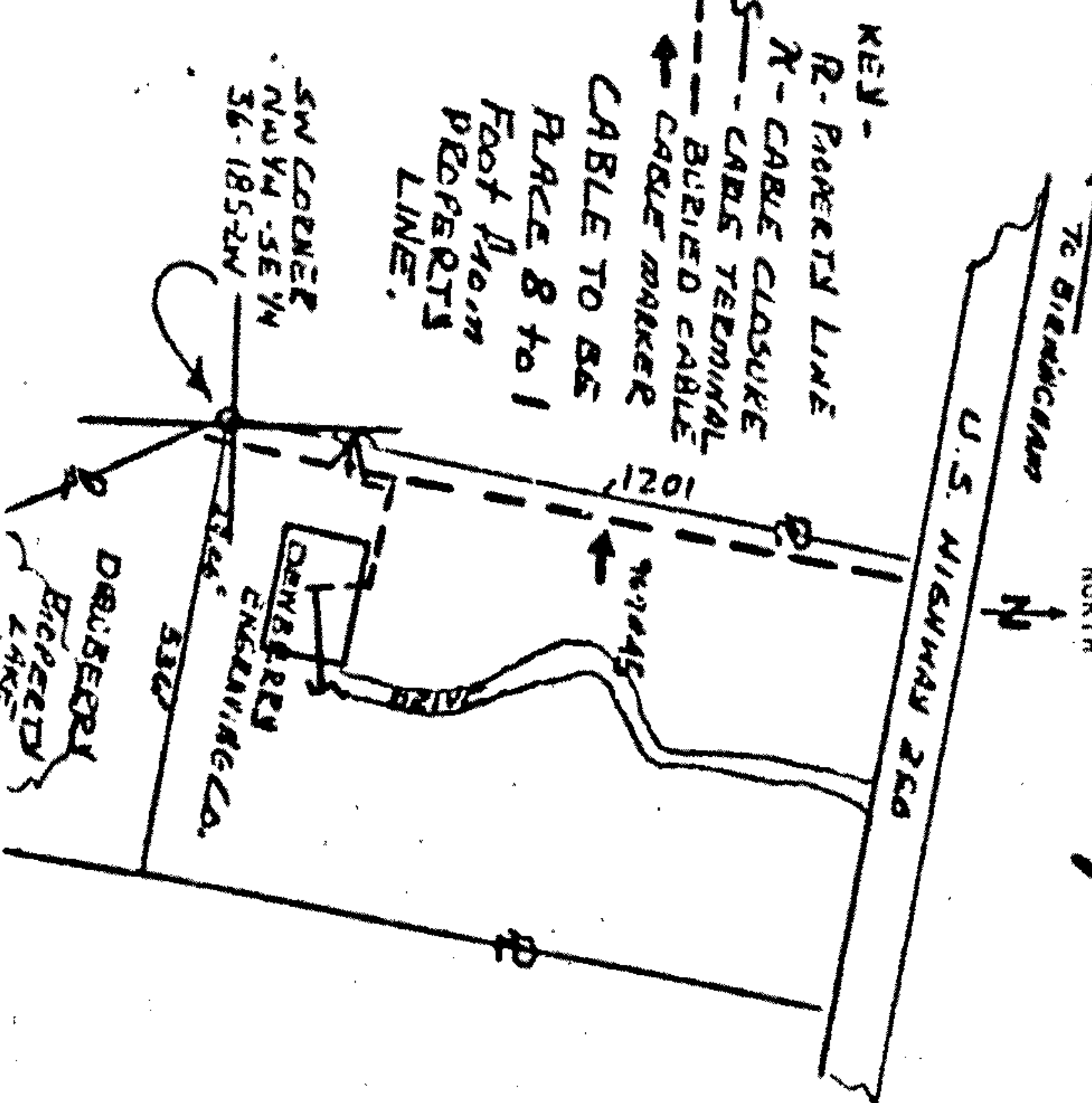

Name and Post Office Address of Grantor J.W. DEWBERRY SR. DEMURRY ENGINEERING CO. 3201 4TH AVE. SOUTH BIRMINGHAM, ALABAMA

Line (Name) DEMURRY ENGINEERING CO.

Exchange Line CHADBA HENKEL'S or tributary to (Exchange)

The Property is bounded where the line enters and leaves this property by the property of: U.S. HWY 260 on the NORTH and DEMURRY the SOUTH

The poles (or stakes) have the following identification: ARB 1

to ARB 4

Authority DEM-333 Classification 45C

Area Birmingham-South, Alabama

Approved Peacock

Title Article 17

### RIGHT-OF-WAY EASEMENT

FORM 6416 SC  
NOV., 1968

In consideration of the sum of money hereinafter set out and other good and valuable consideration, the adequacy and receipt of which is hereby acknowledged from the South Central Bell Telephone Company, the undersigned, owner(s) of the premises described below, do hereby grant to the South Central Bell Telephone Company, its licensees, agents, successors, assigns, and allied and associated companies, a right of way easement to construct, operate, maintain, add or remove such lines or systems of communications or related services as the grantee may require, consisting of:

- (1) poles, guys, anchors, aerial cables and wires;
- (2) Buried cables and wires, cable terminals, markers, splicing boxes and pedestals;
- (3) Conduits, manholes, markers, underground cables and wires;
- (4) and other amplifiers, boxes, appurtenances or devices

upon over and under a strip of land 8 feet wide across the following lands in Shelby County, State of Alabama generally described as follows:

**A CERTAIN TRACT OF LAND LOCATED NEAR THE S.W. CORNER OF THE N.W. 1/4 OF THE SE 1/4 IN SECTION 36 TOWNSHIP 18S RANGE 2W**

and, to the fullest extent the undersigned has the power to grant, if at all, over, along and under the roads, streets or highways adjoining or through said property.

The following rights are also granted: to allow any other person or company to attach wires or lay cable or conduit within the right of way for communications or electric power, transmission or distribution; ingress and egress to said premises at all times; to clear the land keep it cleared of all trees, undergrowth or other obstructions within the easement area; and cut and keep trimmed and cut all dead, weak, leaning or dangerous trees or limbs out of the easement area which might interfere with or fall upon the lines or systems of communication or power transmission or distribution.

The receipt of one and 00 /100 Dollars (\$1.00) is hereby acknowledged by the undersigned.

To have and to hold the above granted easement unto South Central Bell Telephone Company its successors and assigns forever.

IN WITNESS WHEREOF, the undersigned he signed and sealed this document caused this instrument to be executed by its duly authorized agent on 6-9, 1969

Signed, sealed and delivered in the presence of:

Witness Helen Lane

[Signature]  
Corporate Officer

[Signature] L.S.

Dewberry Real Estate Company, Inc.  
Name of Corporation

[Signature] President  
Title:

STATE OF ALA. SHELBY CO.  
I CERTIFY THIS INSTRUMENT WAS FILED  
1969 JUN - 1 PM 1:21  
50

BOOK 258 PAGE 470