

The State of Alabama }
 Shelby County }

8264

Know All Men by These Presents, That in consideration of A Sum of money
and One _____ DOLLARS

to the undersigned grantor Frank Lynn and
Susan Lynn (wife)

in hand paid by Belcher Lumber Co or

the receipt whereof is acknowledged we the said Frank Lynn and
Susan Lynn

do grant, bargain, sell and convey unto the said Belcher Lumber Co or

the following described real estate, to-wit: ^{the} NO E q of the the NO E q of the
NO E q and Part of the SO E q of the NO E q with all
that Part of the Section line of the foregoing described
NO E q of the NO E q said track from E to W from
Section line to W.W. Stone's track in Section 20 Township 18
Range 1 E Containing 60 acres more or less.

also SO E q of the SE q Section 17 Township 18 So of
Range 1 E So W q of the SO E q Section 17 Township 18 Range
1 E Containing 80 acres more or less.

SO E q of the SO E q Section 17 Township 18 Range 1 E
So W q of the SO E q Section 17 Township 18 Range 1 E
Containing 80 acres more or less.

NO E q of the SW q Section 20 Township 18 Range 1 E
Containing 40 acres more or less.

NO W q of the NO E q Section 20 Township 18 Range 1 E
So W q of the NO E q " " " " " "
Containing 80 acres more or less.

situated in Shelby County, Alabama.

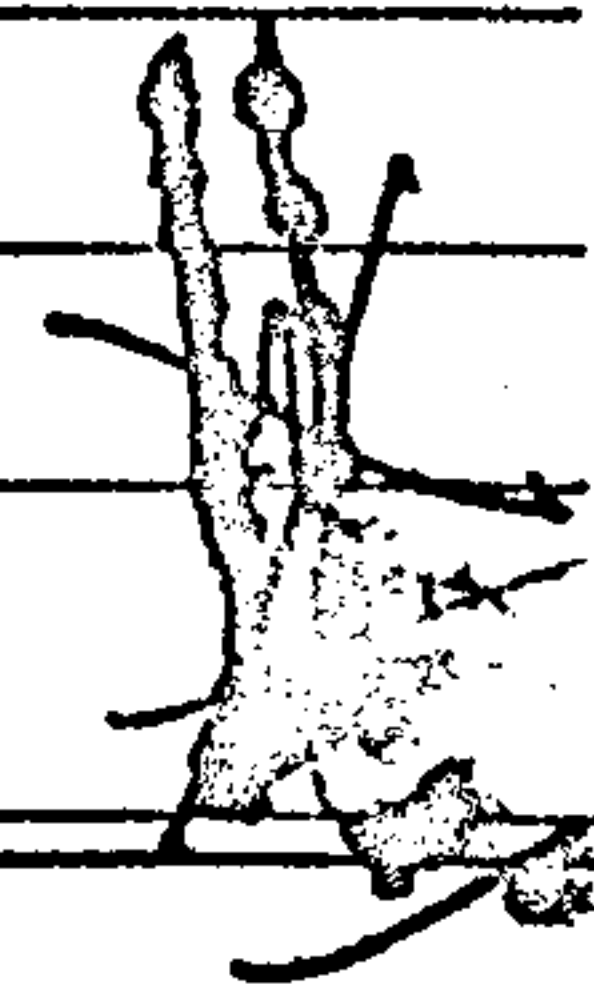

To Have and to Hold, To the said Belcher Lumber Co or
his

heirs and assigns forever.

And we do, for ourselves and for our heirs, executors and administrators,
covenant with the said Belcher Lumber Co or

heirs and assigns, that we lawfully seized in fee simple of said premises;

that they are free from all incumbrances; that we have a good right to

sell and convey the same as aforesaid; that we will, and our heirs, executors

and administrators shall, warrant and defend the same to the said Belcher Lumber Co or

heirs and assigns forever, against the lawful claims of all persons.

In Witness Whereof, we have hereunto set our hand and seal, this
17 day of March, 1916

WITNESSES:

B.W. McChaffie

Frank L. Jones (Seal.)
Mark

Susan L. Jones (Seal.)
Mark (Seal.)

The State of Alabama

Shelby County

I, B.W. McDuffie

a Justice of the Peace

in and for said County, in said State,

herby certify that Frank Lynn

whose name are signed to the foregoing conveyance, and who are known

to me, acknowledged before me on this day that, being informed of the contents of this conveyance, he

executed the same voluntarily on the day the same bears date.

Given under my hand this 17 day of March, A. D. 1946

B.W. McDuffie J.P.
Shelby County

The State of Alabama

STATE OF ALA., SHELBY CO.
I CERTIFY THIS INSTRUMENT
WAS FILED County 17
9-1-1946

I, _____

a _____ in and for said County, in said State, hereby certify that

RECORDED & \$ MTG. TAX

to me, appeared before me this day, and being sworn, stated that _____

Conrad M. Fowler

JUDGE OF PROBATE

executed the same in _____ presence and in the presence of the other subscribing witness, on the day the

same bears date; that _____ attested the same in the presence of the grantor _____, and of the other

witness, and that such other witness subscribed _____ name as a witness in _____ presence.

Given under my hand this the _____ day of _____, A. D. 19 _____

The State of Alabama

Shelby County

I, B.W. McDuffie

a Justice of the Peace

in and for said County, in said State, hereby certify that

on the 17 day of March, 1946, came before me the within named

Susan Lynn known to me (or made known to me) to be the wife of the

within named Frank Lynn who, being examined separate

and apart from the husband touching her signature to the within Conveyance acknowledged that she

signed the same of her own free will and accord, without fear, constraint or threats on the part of the husband.

In Witness Whereof, I hereunto set my hand this 17 day of

March, A. D. 1946

B.W. McDuffie J.P.
Shelby County

BOX 214 PAGE 449