

Q 5

STATE OF ALABAMA,

County of SHELBY

WE, RAYMOND R. QUINN AND WIFE, EDNA QUINN

for and in consideration of the sum of ONE AND NO/100 Dollars

(\$ 1.00) to US in hand paid by Alabama Power Company, a corporation, the receipt whereof is acknowledged, do hereby grant to said Alabama Power Company, its successors and assigns, the right to construct, operate and maintain its lines of poles ~~and~~ and appliances necessary in connection therewith, as located by the final location survey heretofore made by said Company, for the transmission of electric power with the right to string thereon from time to time electric power and telephone wires and the right to permit other corporations and persons to attach wires to said poles and towers upon, over, under

and across the following described lands situated in SHELBY

County, Alabama:

Commence AT The SW corner of the NW 1/4 of NW 1/4 of Sec. 11, Twp. 17, R. 2E  
thence run East along the south line of said forty for 112 FT. To the  
East Boundary line of Hwy. 25 and the point of beginning; Thence  
Continue East for 20 FT; Thence run North 20 FT; Thence run West  
for 20 FT. To the East line of said Hwy. 25; Thence run South  
along the East line of said Hwy. To the point of beginning.

DB 205 P. 166

IT IS AGREED THAT THE FINAL LOCATION SURVEY HEREINAFORE  
REFERRED TO IS ATTACHED HERETO AND MADE A PART HEREOF.

IT IS AGREED THAT NO POLES, GUY WIRES, ANCHORS, NOR APPLIANCES  
SHALL BE INSTALLED ON THE ABOVE DESCRIBED LAND, AND THAT THE  
ONLY RIGHT GRANTED HEREIN IS THE RIGHT TO OVERPASS SAID LAND  
WITH WIRES AND THE RIGHT TO TRIM TREES FROM TIME TO TIME ON  
SAID LAND WHICH MIGHT INJURE OR ENDANGER SAID WIRES, AND INCLUDING  
THE RIGHT TO MAINTAIN SAID WIRES AND THE RIGHT OF INGRESS  
AND EGRESS TO SAID WIRES.

In the event it becomes necessary or desirable for Alabama Power Company to move its lines of poles, ~~and~~ and appliances in connection with the construction or improvement of any public road or highway in proximity to its said power lines, the said Company is hereby granted the right to relocate its said lines of poles, ~~and~~, and appliances on lands of grantors hereinabove described, provided, however, the said Company shall relocate its said line of poles ~~and~~ at a distance not greater than ten feet outside the boundary of the right of way of any such public road or highway as established or re-established from time to time.

Together with all the rights and privileges necessary or convenient for the full enjoyment or use thereof, including the right of ingress and egress to and from said lines; and also the right to cut and keep clear all trees, and to keep clear other obstructions, that may injure or endanger said lines.

TO HAVE AND TO HOLD the same to the said Company, its successors and assigns, forever.

IN WITNESS WHEREOF, WE have hereunto set OUR hand 5 and seal 5, this the

20 day of FEBRUARY, 1964.

WITNESS:

\_\_\_\_\_  
\_\_\_\_\_

Raymond R. Quinn (Seal)  
Edna Quinn (Seal)

BOOK 231 PAGE 500

STATE OF ALABAMA  
County of SHELBY

I, \_\_\_\_\_, a \_\_\_\_\_,  
in and for said County in said State, hereby certify that RAYMOND R. QUINN AND  
WIFE, EDNA QUINN whose name S ARE  
signed to the foregoing instrument and who ARE known to me, acknowledged before me on this day  
that being informed of the contents of the instrument THEY executed the same volun-  
tarily, on the day the same bears date.

Given under my hand and official seal, this the 20 day of FEBRUARY, 1964.  
W. E. DOLBY

*Eastern  
Chickenshry  
400*

*Talkedys*

*DF*

*1-8-64  
C-65735-15*



*City*

*(33)  
15*

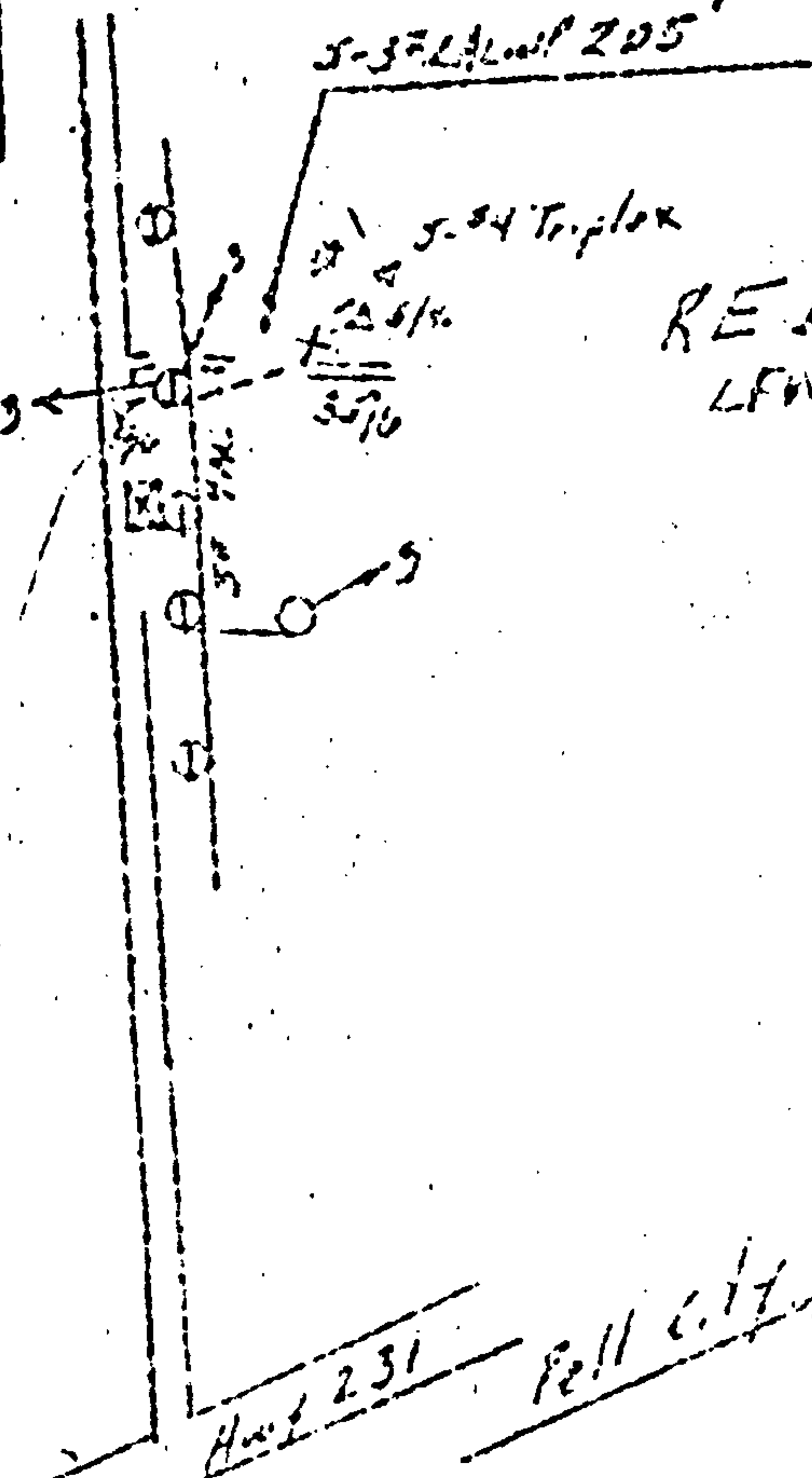

*Present 1/4 1/2*

STATE OF ALA. SHELBY CO.  
I CERTIFY THAT THIS INSTRUMENT  
WAS FILED IN \_\_\_\_\_  
RECORDED & \_\_\_\_\_  
& \_\_\_\_\_  
PD. ON THIS INSTRUMENT.  
*W. E. DOLBY*  
JUDGE OF PROBATE