

State of Alabama

Shelby

County

311

KNOW ALL MEN BY THESE PRESENTS, That in consideration of the sum of

One Hundred Fifty and no/100 (\$150.00) - - - - - DOLLARS

to Esther McCord, a widow

in hand paid

by Milton Green

the receipt whereof

is hereby acknowledged I do remise, release, quit claim and convey to the said

Milton Green

all my right, title,

interest, and claim in or to the following described real estate, situated in

Shelby County, Alabama, to-wit:

Twenty (20) acres off the south end of the SW 1/4 of the SW 1/4 of Section 24, Township 17, Range 1 East, also the NE 1/4 of the SW 1/4 and eight (8) acres off the SE 1/4 of the SW 1/4 of Section 24, Township 17, Range 1 East, containing in all sixty eight (68) acres, more or less.

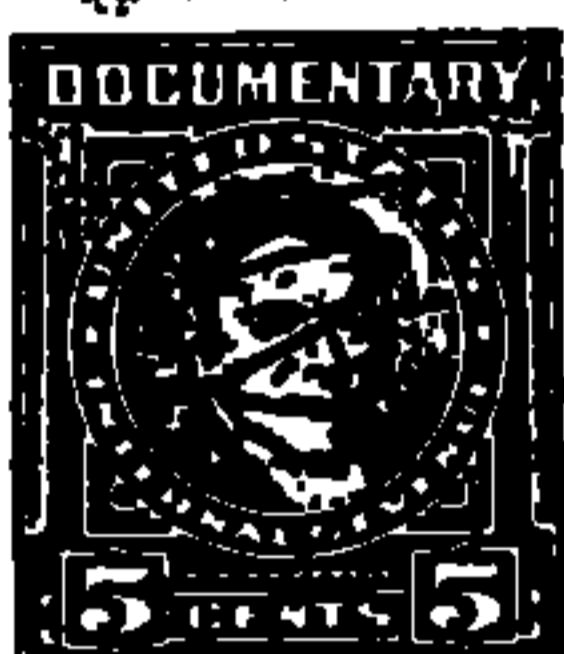
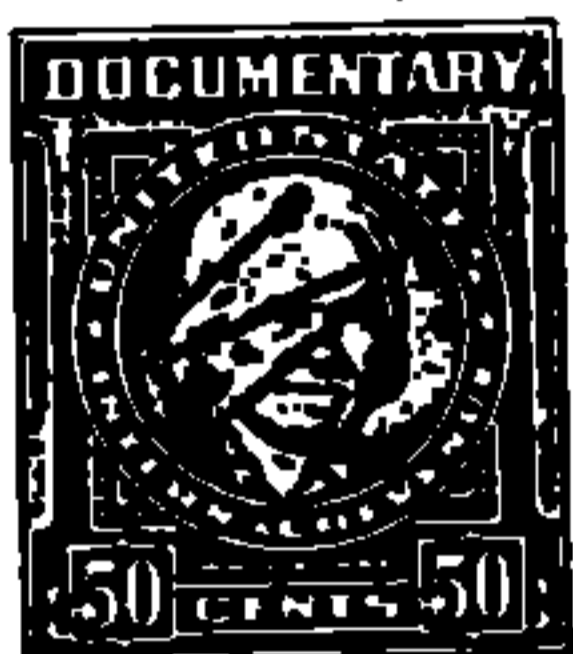

TO HAVE AND TO HOLD to the said Milton Green, his

heirs and assigns forever.

Given under my hand and seal, this 28th day of January, 1960

WITNESSES

689 PAGE 211

Joseph H. Bradford
Mary Fulton

Esther McCord (SEAL)
(SEAL)

State of Alabama

Jefferson

COUNTY

I, Jas. H. Bradford

, a Notary Public in and for said County, in said State,

hereby certify that Esther McCord, a widow

whose name is signed to the foregoing conveyance, and who is known to me, acknowledged before

me on this day, that, being informed of the contents of the conveyance she executed the same voluntarily

on the day the same bears date.

Given under my hand and official seal this 28th day of January, 1960.

Joseph H. Bradford
Notary Public

STATE OF ALABAMA, SHELBY COUNTY

I, Conrad M. Fowler, Judge of Probate, hereby certify that the within deed was filed for record in this office on the 28th day of Jan 1960 at 8 M. o'clock, and recorded in Book 211 at page 689 on the 18 day of Jan 1960. Mortgage Tax _____ Deed Tax _____ has been paid.

Conrad M. Fowler