

The State of Alabama

Shelby

COUNTY

Know All Men by These Presents, That in consideration of One thousand and no/100

\$1,000.00)

DOLLARS

to the undersigned grantor A.E.Galloway and wife Dorothy Galloway

in hand paid by C.H.Haigler and wife Susie Melba Haigler

the receipt whereof is acknowledged we the said A.E.Galloway and wife Dorothy Galloway

do grant, bargain, sell and convey unto the said C.H.Haigler and wife Susie Melba Haigler

the following described real estate, to-wit Lot 4 and 5 "First addition to R.E.Whaley Sub-
Division of the Town of Maylene, Ala.

S E 1/4 of N E 1/4 Section 21 Range

situated in Shelby County, Alabama.

To Have and to Hold, To the said C.H.Haigler and wife Susie Melba Haigler

heirs and assigns forever.

And we do, for ourselves and for our heirs, executors and administrators, covenant with the said C.H.Haigler and wife Susie Melba Haigler

heirs and assigns, that we lawfully seized in fee simple of said premises; that they are free from all encumbrances; that we have a good right to sell and convey the same as aforesaid; that

we will, and our heirs, executors and administrators shall, warrant and defend the same to the said C.H.Haigler and wife Susie Melba Haigler

heirs and assigns forever, against the lawful claims of all persons.

In Witness Whereof, we have hereunto set our hand and seal, this 11 day of September, 1959.

WITNESSES:

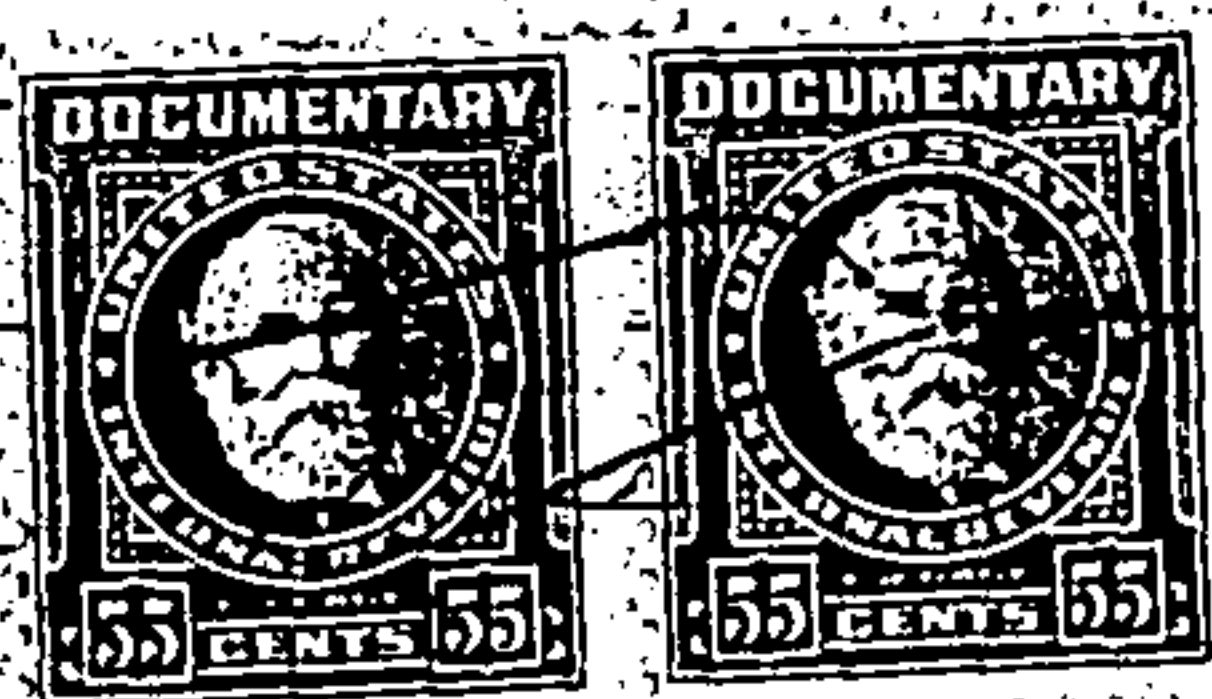

A E Galloway (Seal.)

Dorothy Galloway (Seal.)

(Seal.)

(Seal.)

BOOK 208 PAGE 343

THE STATE OF ALABAMA,

L.G.Nunnally, Sr

Shelby

County

a Notary Public Exoffico Justice of Peace in and for said County, in said State, hereby certify that A.E.Galloway and wife Dorthy Galloway whose name are signed to the foregoing conveyance, and who are known to me, acknowledged before me on this day, that, being informed of the contents of this conveyance, have executed the same voluntarily on the day the same bears date.

Given under my hand and seal, this 11 day of September A. D. 1959

My Commission Expires 1/14/63

N.P.Ex-Offico

THE STATE OF ALABAMA,

County

a in and for said County, in said State, hereby certify that a subscribing witness to the foregoing conveyance, known to me, appeared before me this day, and, being duly sworn, stated that the Grantor voluntarily executed the same in presence, and in the presence of the other subscribing witness, on the day the same bears date; that attested the same in the presence of the Grantor, and of the other witness, and that such other witness subscribed name as a witness in presence.

Given under my hand, this day of A. D. 19

THE STATE OF ALABAMA,

Shelby

County

I, L.G.Nunnally, Sr

a Notary Public Ex-Offico Justice of Peace in and for said County, in said State, hereby certify that on the 11 day of September 19 59, came before me the within named Dorthy Galloway known to me (or made known to me), to be the wife of the within named A.E.Galloway who, being examined separate and apart from the husband, touching her signature to the within Instrument, acknowledged that she signed the same of her own free will and accord, without fear, constraint or threats on the part of the husband.

In witness whereof, I hereunto set my hand, this 11 day of September A. D. 1959

N.P.Ex-Offico J.P.

STATE OF ALABAMA, SHELBY COUNTY

I, Conrad M. Fowler, Judge of Probate, hereby certify that the within was filed for record in this office on the 11 day of September at 11 o'clock and recorded in Book 202 at page 223 on the 12 day of September 1959. Mortgage Tax Deed Tax 1.00 has been paid.

Conrad M. Fowler

Judge of Probate

Warrant

THE STATE

I, Judge of the Prob

certify that the

registration in th

in Vol.

Pages

12 days of

Recording Fee,

State Tax

PRINTED AND FOR