

State of Alabama

Jefferson

County

KNOW ALL MEN BY THESE PRESENTS,

That in consideration of SIX THOUSAND-----(\$6,000.00)-----DOLLARS

to the undersigned grantor s A. C. GILBERT, SR., a widower, LYDIA MAYE POWELL, a widow, MARY ELIZABETH DANIELS and husband, DAN DANIELS, HERSHEL GILBERT and wife, HARRIETTE GILBERT, in hand paid by BRYANT C. COLLINS

the receipt whereof is acknowledged we the said A. C. Gilbert, Sr., a widower, Lydia Maye Powell, a widow, Mary Elizabeth Daniels and husband, Dan Daniels, Hershel Gilbert and wife, Harriette Gilbert, do grant, bargain, sell and convey unto the said Bryant C. Collins

the following described real estate, situated in Shelby County, Alabama County, Alabama, to-wit:

The NW¹/₄ of the NW¹/₄ of Section 14, Township 19, Range 2 West, situated in Shelby County, Alabama.

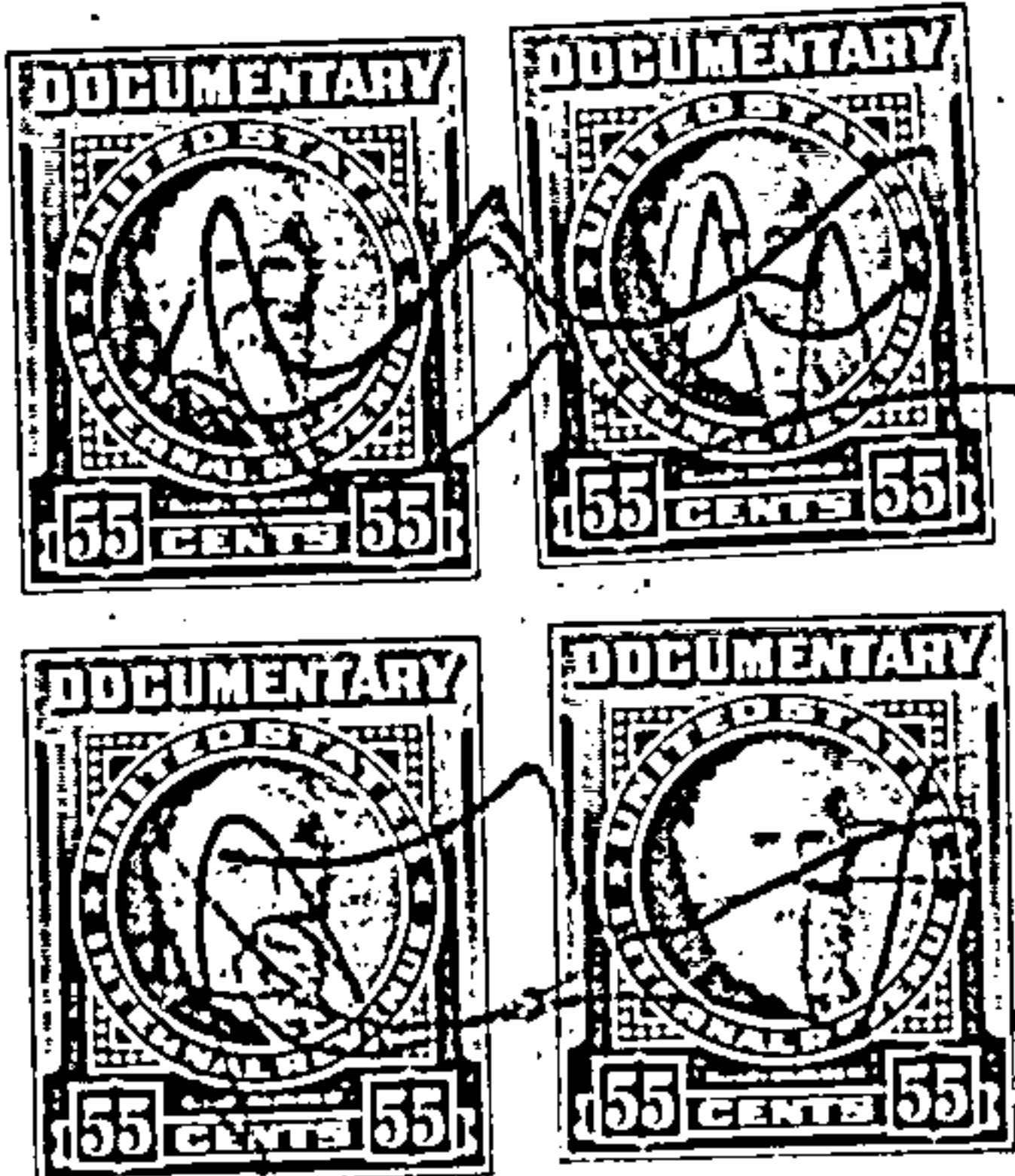

TO HAVE AND TO HOLD, To the said Bryant C. Collins, his

heirs and assigns forever.

And we do, for ourselves and for our heirs, executors and administrators, covenant with the said Bryant C. Collins, his

heirs and assigns, that we are lawfully seized in fee simple of said premises; that they are free from all encumbrances;

that we have a good right to sell and convey the same as aforesaid; that we will, and our heirs, executors and administrators shall warrant and defend the same to the said

Bryant C. Collins, his

heirs, and assigns forever against the lawful claims of all persons.

In Witness Whereof, we have hereunto set our hands and seal,

this 11th day of August, 1959.

WITNESSES:

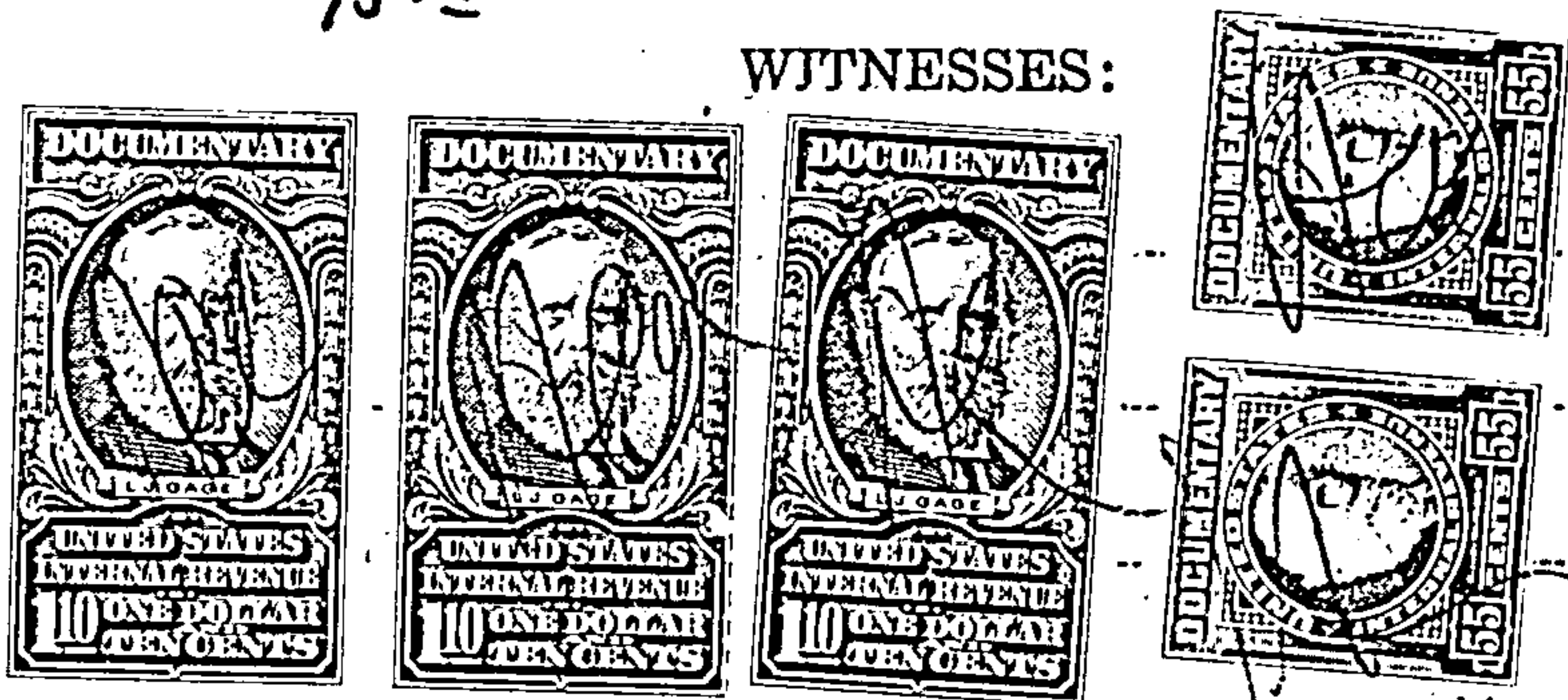

A. C. Gilbert Sr. (Seal)
Lydia Maye Powell (Seal)
Mary Elizabeth Daniels (Seal)
Dan Daniels (Seal)
Hershel Gilbert (Seal)
Harriette Gilbert (Seal)

Maurice Baker

TO

WARRANTY DEED

STATE OF ALABAMA,

Shelby County.

Office of the Judge of Probate

I hereby certify that the within deed was

filed in this office for record on the 25

day of Aug 19 59

at 8 o'clock P. M., and was duly re-

corded in Volume 203 of Deeds

at page 448 and examined.

Judge of Probate.

THIS FORM FROM

TITLE GUARANTEE & TRUST CO. 6.62

TRUSTS 6.66

DURHAM, ALABAMA 14.05

BOOK 203 PAGE 448

State of ALABAMA

SHELBY

COUNTY

I, Justice T. Lee Jones, a Notary Public in and for said County, in said State,

hereby certify that A. C. GILBERT, SR., a widower, MARY ELIZABETH DANIELS and husband, DAN DANIELS, whose names are signed to the foregoing conveyance, and who are known to me, acknowledged before me on this day, that, being informed of the contents of the conveyance they executed the same voluntarily on the day the same bears date.

Given under my hand and official seal this 15 day of August, 1959.

Notary Public

STATE OF ALABAMA)
JEFFERSON COUNTY)

I, G. H. Campbell, a Notary Public in and for said County, in said State, hereby certify that LYDIA MAYE POWELL, a widow, whose name is signed to the foregoing conveyance, and who is known to me, acknowledged before me on this day, that, being informed of the contents of the conveyance she executed the same voluntarily on the day the same bears date.

Given under my hand and official seal this 15 day of Aug, 1959.

Notary Public

STATE OF CALIFORNIA)
COUNTY OF MERCED)

I, ALICE M HIGGINS, a Notary Public in and for said County, in said State, hereby certify that HERSHEL GILBERT and wife, HENRIETTE GILBERT, whose names are signed to the foregoing conveyance, and who are known to me, acknowledged before me on this day, that, being informed of the contents of the conveyance they executed the same voluntarily on the day the same bears date.

Given under my hand and official seal this 11th day of August, 1959.

Notary Public

In and for the said County and State, at Castle Air Force Base, California. My Commission Expires: 10 April 1963.

STATE OF ALABAMA
SHELBY COUNTY
I hereby certify that this instrument as required by law.
CONRAD M. FOWLE
JUDGE OF PROBATE

STATE OF ALABAMA, SHELBY COUNTY

I, Conrad M. Fowler, Judge of Probate, hereby certify that the within deed was filed for record the 25 day of Aug 19 59 at 2 o'clock P. M. and recorded in 203 Record at page 448 and the Mortgage Tax Deed Tax 6.00 has been paid.

Judge of Probate