

BOOK 200 PAGE 268

THE STATE OF ALABAMA

SHELBY COUNTY

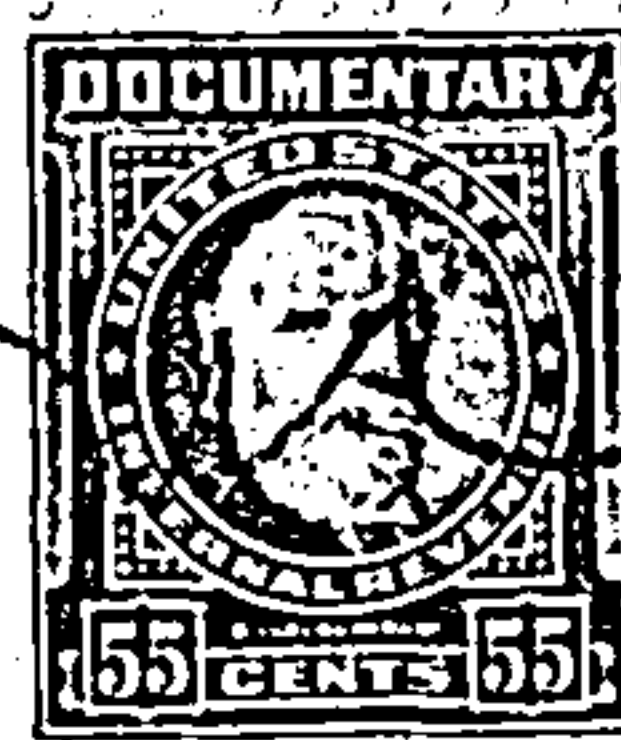
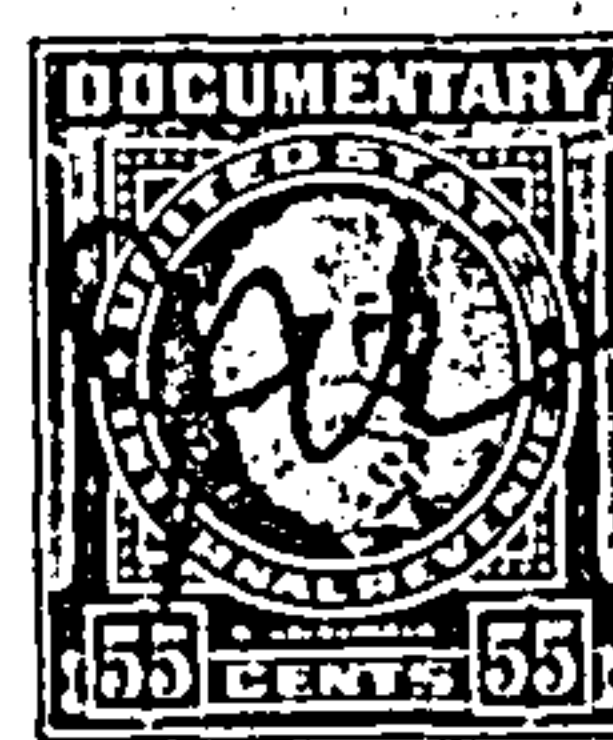

KNOW ALL MEN BY THESE PRESENTS, That in consideration of the sum of

Six Hundred Seventy-Seven and no/100 ----- DOLLARS,

to J. W. Watson and wife, Beulah Walker Watson in hand paid

by Evie Howard Reed the receipt whereof

is hereby acknowledged we do remise, release, quit claim and convey to the said

Evie Howard Reed all

right, title, interest and claim in or to the following described real estate, to wit:

NW¼ of NW¼ of Section 25, Township 17, Range 1 East

Situated in Shelby County, Alabama.

TO HAVE AND TO HOLD, to the said Evie Howard Reed, her

heirs and assigns forever.

Given under our hands and seals, this 1 day of April, A. D. 1959

Executed in presence of

J. W. Watson (Seal)

Beulah Walker Watson (Seal)

(Seal)

(Seal)

THE STATE OF ALABAMA

SHELBY COUNTY

I, E. B. Brasher, Jr., a Notary Public

in and for said County, in said State, hereby certify that J. W. Watson and wife, Beulah Walker Watson

whose names are signed to the foregoing conveyance, and who are known to me, acknowledged before me on this day that, being informed of the contents of the conveyance, they executed the same voluntarily on the day the same bears date.

Given under my hand, this 1 day of April, 1959

E. B. Brasher, Jr.  
Notary Public

STATE OF ALABAMA, SHELBY COUNTY

I, Conrad M. Fowler, Judge of Probate, hereby certify that the within Deed was filed for record the 1 day of April 1959 at 2 o'clock M. and recorded in 1261 Record, Page 1261 and the Mortgage Tax of 1.00 Deed Tax of 1.00 has been paid.

Conrad M. Fowler Judge of Probate

CL

STATE OF

Shelby

County

the Probate

by certify th

was filed fo

the

and was recd

of Deeds, pa

day of

1959

Fee, \$

1.00

1.00

3.5