

2558

February 24, 1959

STATE OF ALABAMA)
SHELBY COUNTY)

My name is Floyd Miles and I was born in Boothton, Alabama, near Montevallo, in 1904, and have lived in Shelby County all of my life. I have known the property, which is known as the Morgan Farm, since I was a young boy and used to hunt on this farm as a small boy. I came to know the lines, boundaries and fences about 1920. I rented this property and farmed it for 4 years, from 1938-1941.

It was generally known that in the early 1900s, S. P. Morgan bought his brother, George Morgan's and his half brother, S. P. West's interests in the property, known as the Morgan Farm. After he died, the property was known to be owned by S. P. Morgan's wife, Mrs. Margaret Walker Morgan. When I rented the farm, I dealt with Mrs. Margaret Morgan and daughter, Mary Gray Morgan. Since Mrs. Margaret Morgan's death, it has been understood that Mary Gray Morgan has been the owner, Mimms Morgan, Mary Gray's brother, having died prior to Mrs. Margaret Morgan.

During my entire knowledge of the Morgan property, the lines have never changed. I have seen the affidavit signed by E. M. Mullen and also the map attached, which was made by Walter Schoel Engineering Company, dated January, 1959, and am familiar with all corners, fences, etc. shown on this map. These boundaries are correct and are the same as they have been since my first knowledge of the property.

As long as I have known this farm, it has been in the sole possession of the Morgans and their tenants, and no others have, at any time, to my knowledge, made any claim to any part thereof.

(L.S.) Floyd Miles
Floyd Miles

THE STATE OF ALABAMA)
SHELBY COUNTY)

Sworn to and subscribed before me this 10th day of March, 1959.

Mary Lee Mahaffey
Notary Public

STATE OF ALABAMA)
SHELBY COUNTY)

I, Conrad M. Fowler, Judge of Probate hereby certify that the within affidavit was filed in this office for record the 25 day of Mar 1959 at 12 o'clock P. M. and recorded in Deed Record 290 page 122 and examined 4-2-59 and the Mortgage Tax of \$ and the Deed Tax of \$ has been paid.

Conrad M. Fowler
Judge of Probate

Fee \$ 1.10

MAP OF LANDS SITUATED IN
SECTIONS 4 & 5, TWP. 24 N., R. 3 W. AND SEC. 29,
SCALE 1" = 400'

WALTER SCHOEL ENGINEERING CO.

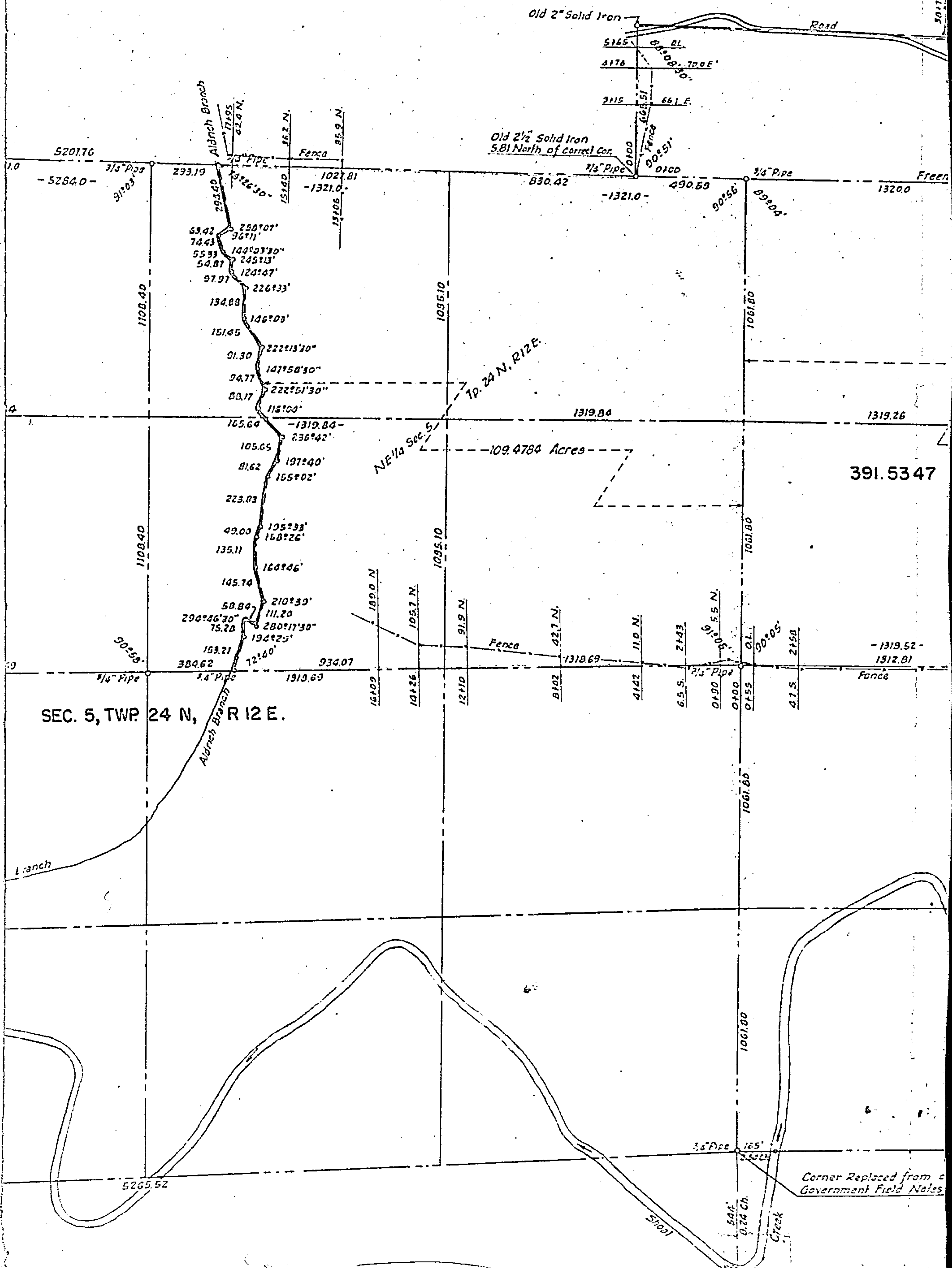

SITUATED IN
AND SEC. 29, TWP 22 S, R 3 W.

JANUARY, 1959

ENGINEERING CO.

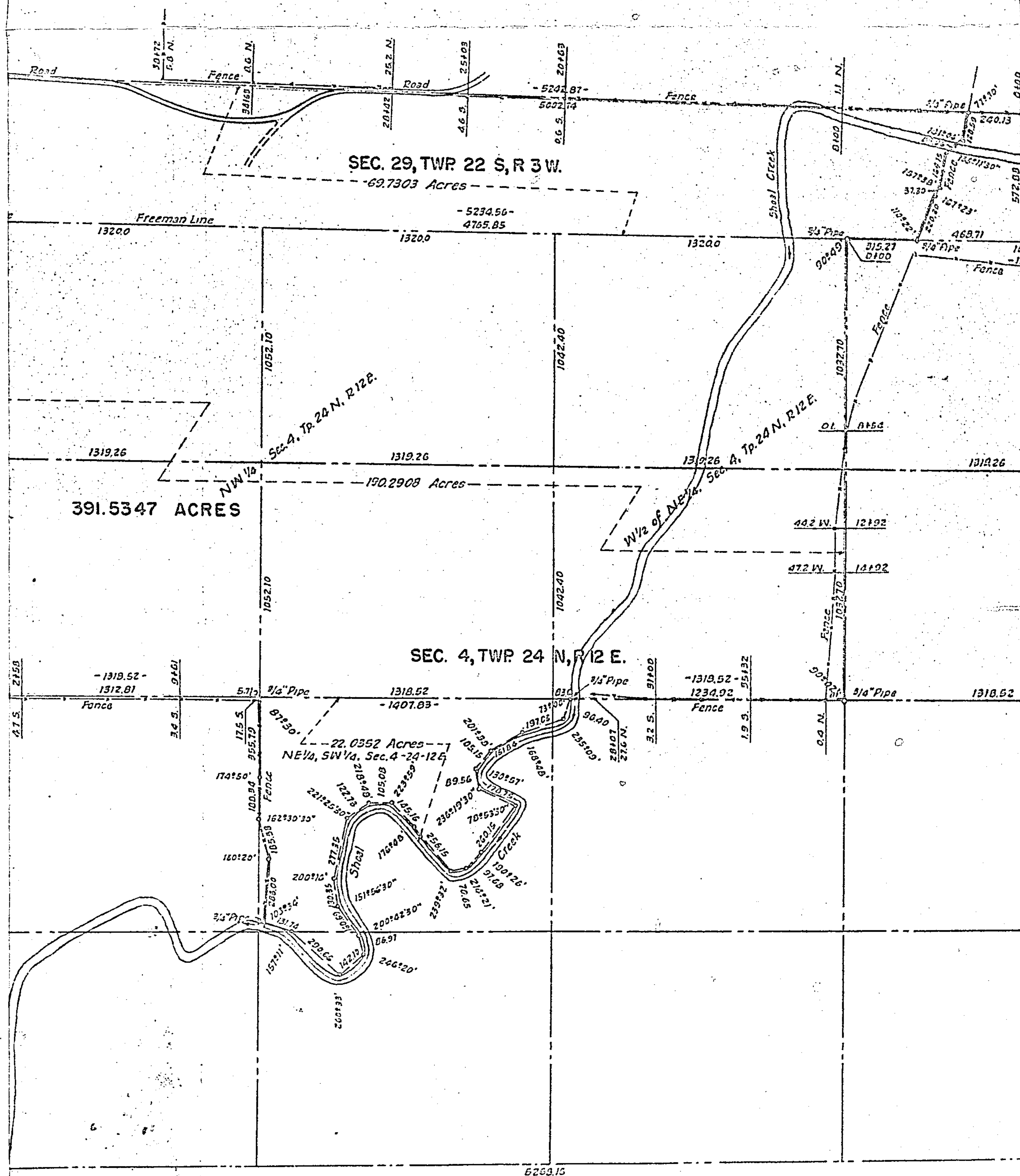

Corner Replaced from old
Government Field Notes