

STATE OF ALABAMA

COUNTY

KNOW ALL MEN BY THESE PRESENTS,

That in consideration of Two thousand and no/100 (\$2,000.00) Dollars, to the undersigned grantors Clarsey Joiner, a single woman, Abe Isbell and wife, Mary Isbell, Nellie Isbell and husband, Roy Isbell, Arthur Isbell and wife, Eva Isbell, Louis Isbell and wife; Virginia P. Isbell, Audrey Fuller and husband, Otis Fuller, James W. Isbell and wife, Doris Lee Isbell, Eva Harris, a single woman, Anna Lou Castleberry and husband, Eli Castleberry, Buck Harris and wife, Every<sup>Ree</sup> Harris, Bill Harris and wife, Maxine Harris, Lonnie Harris and wife, Estelle Harris, and Mary Alvin, a single woman, Otis Harris, a single man, Earnest Harris, a single man, in hand paid by E. J. Glass, the receipt whereof is acknowledged we the said Clarsey Joiner, a single woman, Abe Isbell and wife, Mary Isbell, Nellie Isbell and husband, Roy Isbell, Arthur Isbell and wife, Eva Isbell, Louis Isbell and wife, Virginia P. Isbell, Audrey Fuller and husband, Otis Fuller, James W. Isbell and wife, Doris Lee Isbell, Eva Harris, a single woman, Anna Lou Castleberry and husband, Eli Castleberry, Buck Harris and wife, Every<sup>Ree</sup> Harris, Bill Harris and wife, Maxine Harris, Lonnie Harris and wife, Estelle Harris, and Earnest Harris, a single man, do grant, bargain, sell and convey unto the said E. J. Glass, the following described real estate, situated in SHELBY COUNTY, ALABAMA, to-wit:

NE $\frac{1}{4}$  of SE $\frac{1}{4}$  and SW $\frac{1}{4}$  of NE $\frac{1}{4}$  of Section 33,  
Township 17, South, Range 1, East, Shelby County, Alabama.

Subject to easement

TO HAVE AND TO HOLD, To the said E. J. Glass, his heirs and assigns forever.

And we do, for ourselves and for our heirs, executors and administrators, covenant with the said E. J. Glass, his heirs and assigns, that we are lawfully seized in fee simple of said premises; that they are free from all encumbrances; that we have a good right to sell and convey the same as aforesaid; that we will, and our heirs, executors and administrators shall warrant and defend the same to the said E. J. Glass, his heirs, and assigns forever against the lawful claims of all persons.

In Witness Whereof, we have hereunto set our hands and seal, this

17 day of December, 1955.

*Clarsey Joiner* (SEAL)  
(Clarsey Joiner)

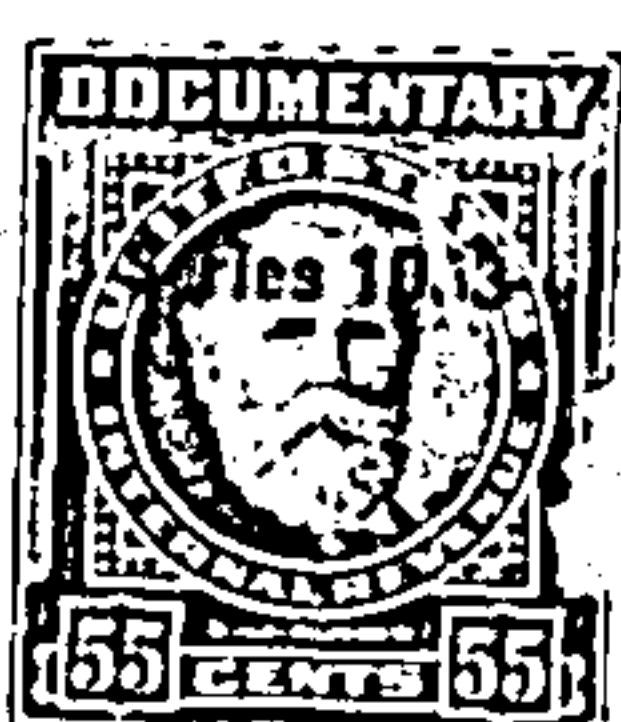
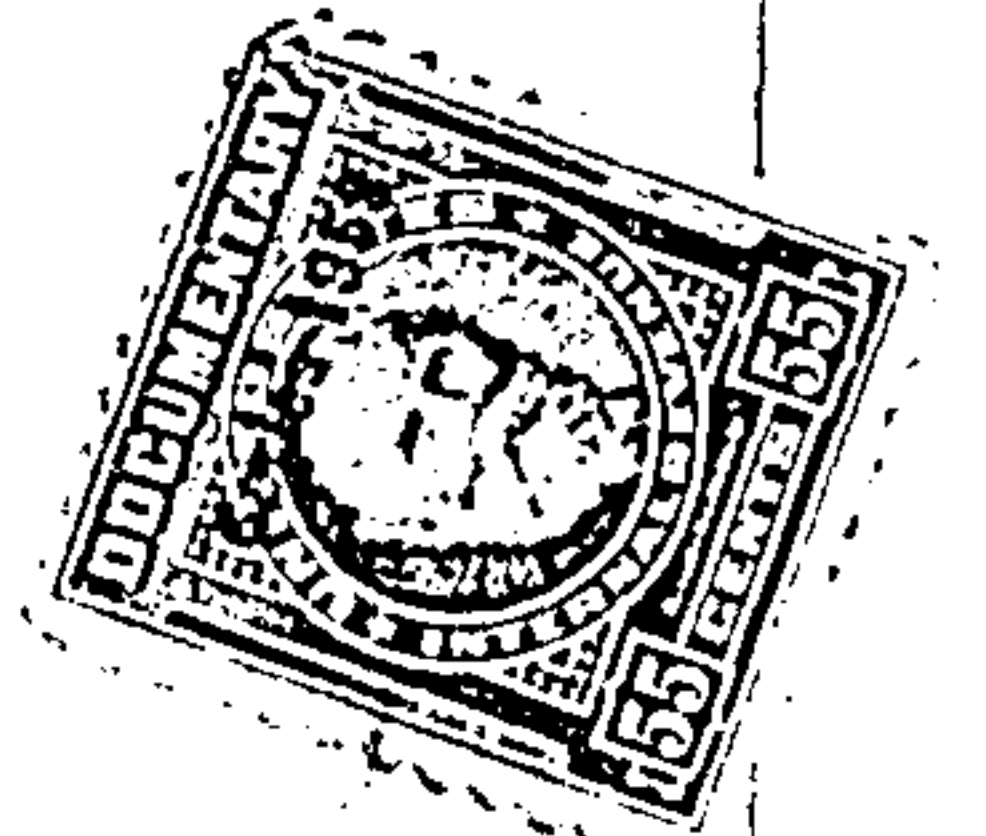



*Eva Harris*

As Guardian of Earnest Harris,  
a minor

Witness To Marked:

Ing. W. Owen

M. Coy Whitkin

*Abe Isbell*

(SEAL)

(Abe Isbell)

*Mary Isbell*

(SEAL)

(Mary Isbell)

*Nellie Isbell*

(SEAL)

(Nellie Isbell)

*Ray Isbell*

(SEAL)

(Ray Isbell)

*Arthur Isbell*

(SEAL)

(Arthur Isbell)

*Eva Isbell*

(SEAL)

(Eva Isbell)

*Louis Isbell*

(SEAL)

(Louis Isbell)

*Virginia Isbell*

(SEAL)

(Virginia P. Isbell)

*Audrey Fuller*

(SEAL)

(Audrey Fuller)

*Otis Fuller*

(SEAL)

(Otis Fuller)

*James W. Isbell*

(SEAL)

(James W. Isbell)

*Doris Lee Isbell*

(SEAL)

(Doris Lee Isbell)

*Eva Harris*

(SEAL)

(Eva Harris)

*Anna Lou Castleberry*

(SEAL)

(Anna Lou Castleberry)

*Eli Castleberry*

(SEAL)

(Eli Castleberry)

*Buck Harris*

(SEAL)

(Buck Harris)

*Evelyn Harris*

(SEAL)

(Evelyn Harris)

*Bill Harris*

(SEAL)

(Bill Harris)

*Maxine Harris*

(SEAL)

(Maxine Harris)

*Lonnie Harris*

(SEAL)

(Lonnie Harris)

*Estelle Harris*

(SEAL)

(Estelle Harris)

*Earnest Harris*

(SEAL)

(Earnest Harris)

*Mary Alvin*

(SEAL)

(Mary Alvin)

*Otis Harris*

(SEAL)

(Otis Harris)

STATE OF ALABAMA )  
COUNTY OF JEFFERSON )

I, McCoy Whitmire, a Notary Public in and for said County, in said State, hereby certify that Clarsey Joiner, a single woman, Abe Isbell and wife, Mary Isbell, Nellie Isbell and husband, Roy Isbell, Arthur Isbell and wife, Eva Isbell, Louis Isbell and wife, Virginia P. Isbell, Audrey Fuller and husband, Otis Fuller, Jr., James W. Isbell and wife, Doris Lee Isbell, Eva Harris, a single woman, Annie Lou Castleberry and husband, Eli Castleberry, Buck Harris and wife, Every Ree Harris, Bill Harris and wife, Maxine Harris, Lonnie Harris and wife, Estelle Harris, Earnest Harris, a single man, Mary Alvin, a single woman, and Otis Harris, a single man, whose names are signed to the foregoing conveyance, and who are known to me, acknowledged before me on this day, that, being informed of the contents of the conveyance they executed the same voluntarily on the day the same bears date.

Given under my hand and official seal this 17 day of December,

1956.

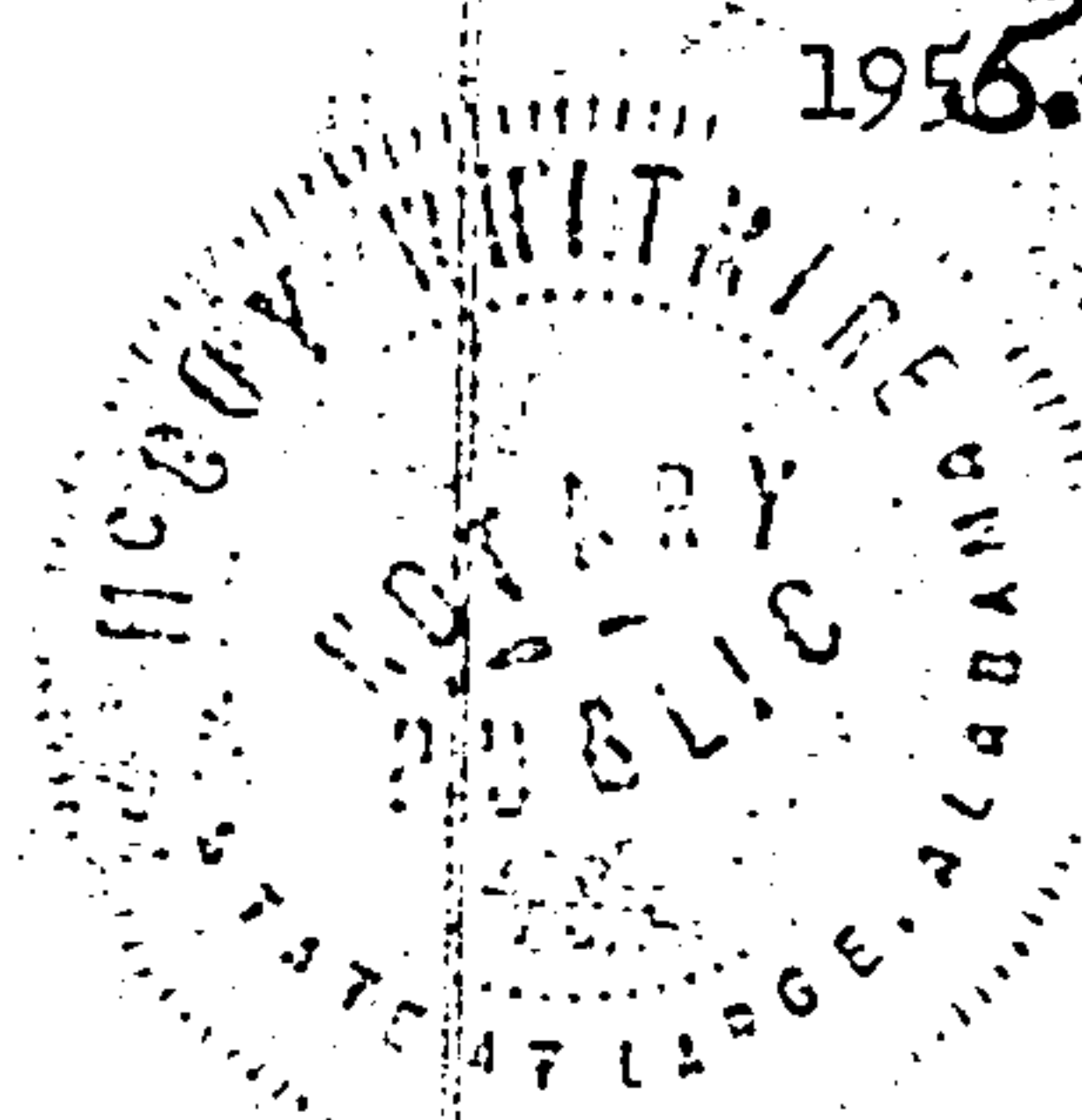

McCoy Whitmire  
Notary Public

STATE OF ALABAMA, SHELBY COUNTY  
I, L.C. Walker, Judge of Probate, hereby certify that the within Deed  
was filed for record the 23 day of Aug 56, at 8 o'clock A. M.  
and recorded in Deed Record 181 Page 546, and the Mortgage Tax of  
Deed Tax of 2.00 has been paid. L.C. Walker Judge of Probate