

SHELBY COUNTY)

BOOK 181 PAGE 505

North half (N $\frac{1}{2}$) of Southwest Quarter (SW $\frac{1}{4}$), Section 2, Township 24, Range 15, East, Shelby County, Alabama.

TO HAVE AND TO HOLD to said timberman, his heirs and assigns for twelve months, with right of ingress, egress, and regress, to, from and over said land for the purpose of cutting and removing said timber; but it is agreed that all timber left on said land at the expiration of said time shall revert to and become the property of said landowner, his heirs and assigns.

IN WITNESS WHEREOF, I have hereunto set my hand and seal this the 17th
day of August, 1956. *Lee*

by
Frances X. Lewis (SEAL)
Frances Lewis

STATE OF ALABAMA)
SHELBY COUNTY)

Given under my hand this the 17th day of August, 1956.

Charles L. L. L. L.
Notary Public

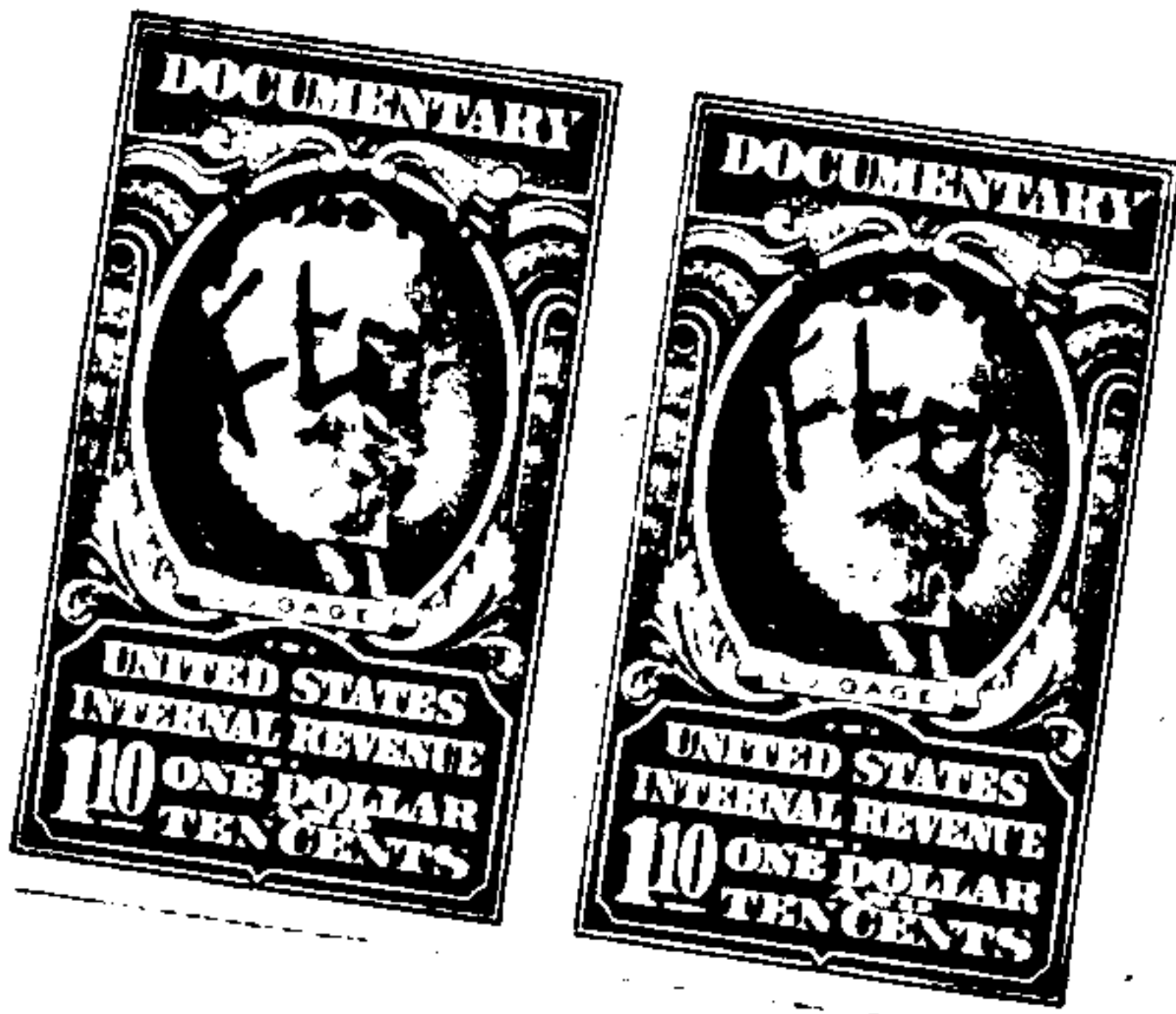

STATE OF ALABAMA, SHELBY COUNTY

I, L.O. Walker, Judge of Probate, hereby certify that the within Deed
was filed for record the 17 day of Aug 1956, at 8 o'clock A. M.
and recorded in Deed Record 121 Page 525, and the Mortgage Tax of
Deed Tax of 3.00 has been paid. LO Walker

L. C. Walker *Endre of Probate*