

County of

Shelby

We, Quin W. Bishop and wife Grace Bishop

for and in consideration of the sum of One Hundred Forty Seven & 27/100 Dollars

(\$ 147.27) to us in hand paid by Alabama Power Company, a corporation, the receipt whereof is acknowledged, do hereby grant to said Alabama Power Company, its successors and assigns, the right to construct, operate and maintain electric transmission lines and cables and all telegraph and telephone lines, towers, poles and appliances necessary or convenient in connection therewith from time to time and counter-poise wires or other counter-poise conductors over, under and across,

a strip of land Fifty (50) feet in width, as said strip is now located by the final location survey thereof heretofore made by said Company, over, under, and across the lands of which it is hereinafter described as being a part, said survey to determine the boundaries of said strip, together with all rights and privileges necessary or convenient for the full enjoyment or use thereof for the purposes above described, including the right of ingress and egress to and from said strip and the right to cut and keep clear all trees and undergrowth and other obstruction under, on, and above said strip and danger trees adjacent thereto which now or may hereafter injure or endanger any of the works on said strip, and the right to install, maintain and use anchors and guy wires on land adjacent to said strip.

Said strip is a part of a tract of land situated in

Shelby

County, Alabama, described as follows:

NE 1/4 of SE 1/4, Section 29, T19S, R2W.

Said strip is approximately described as follows:

Commence at the SE Corner of section 29, T19S, R2W. And run north along the east boundary line of said section 29 a distance of 2550.1 feet to a point, said point being the point of beginning of right of way herein described, from said point of beginning 25 feet on each side of the following described Center Line and the continuations thereof, turn an angle of 123° 16' to the left and run S. 56° 25' W a distance of 983.8 feet to a point on the west boundary line of grantor's land in NE 1/4 of SE 1/4, section 29, T19S, R2W.

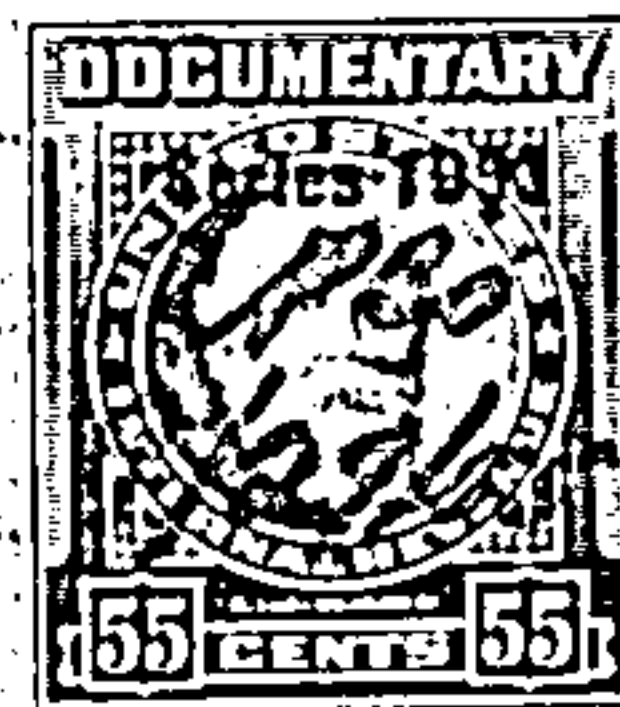

TO HAVE AND TO HOLD the same to the said Company, its successors and assigns, forever.

The grantors shall have the right to cultivate and use said strip of land for any purpose not inconsistent with the rights which the grantee may from time to time exercise hereunder.

IN WITNESS WHEREOF, we have hereunto set our hand and seal, this the

23 day of June 1955

WITNESS:

 Quin W. Bishop (Seal)
 Grace Bishop (Seal)

I, Clayton D. Nordan, a Notary Public State at Large
in and for said County in said State, do hereby certify that Quin W. Bishop and
wife Grace Bishop whose names are
signed to the foregoing instrument and who are known to me, acknowledged before me
on this day that being informed of the contents of the instrument they executed the same
voluntarily, on the day the same bears date.

Given under my hand and official seal, this the 23 day of June, 1955

Clayton D. Nordan
Notary Public State at Large

3440-43-40 DSO ---
Indian Springs 44 KV T.L.
off Bessemer - Lay Dam 44 KV

Parcel No. 486108 Abstract No. _____

Distance _____ Consideration \$ _____

THE STATE OF ALABAMA,

Shelby

County ALABAMA
STATE SHELBY COUNTY

Transmission Line Permit

FROM

Quin W. Bishop & wife, Grace Bishop

by law.

L. C. WALKER,
JUDGE OF PROBATE

TO

ALABAMA POWER COMPANY

THE STATE OF ALABAMA,

Shelby County } ss.

I hereby certify that the within instrument
was filed in my office for record on the 23
day of June, 1955, at
8 o'clock P.M., and duly recorded
in Deed Book 175, Page 272
and examined.

1.45 Judge of Probate of said County.

STATE OF Alabama
County of Shelby

I, Clayton D. Nordan, a Notary Public State at Large
in and for said County in said State, do hereby certify that on the 23 day of June, 1955,
came before me the within named Grace Bishop, known to me to be the wife of
the within named Quin W. Bishop
who being examined separate and apart from the husband touching her signature to the within instru-
ment, acknowledged that she signed the same of her own free will and accord, and without fear, con-
straints or threats on the part of the husband.

Given under my hand and official seal this the 23 day of June, 1955.

Clayton D. Nordan
Notary Public State at Large

STATE OF ALABAMA, SHELBY COUNTY

I, L.C. Walker, Judge of Probate, hereby certify that the within Deed
was filed for record the 23 day of June, 1955, at 8 o'clock P.M.
and recorded in Deed Book 175 Page 272, and the Mortgage Tax of
Deed Tax of .50 has been paid.

L.C. Walker Judge of Probate