

4067

BOOK 154 PAGE 375

55

STATUTORY WARRANTY DEED *North Ann 500*

THE STATE OF ALABAMA )  
COUNTY OF JEFFERSON )

NOW KNOWN AS BELCHER LAND & TIMBER COMPANY

KNOW ALL MEN BY THESE PRESENTS, that in consideration of  
ONE DOLLAR AND OTHER VALUABLE CONSIDERATIONS - - - - - DOLLARS  
to the undersigned grantors, William Albert Belcher and Nell  
Vandergrift Belcher, individually, and Nell Vandergrift Belcher  
as Trustee respectively for Mary Belcher Abernathy (nee Mary  
Ernestine Belcher), William Albert Belcher, Jr., Van Elam Belcher  
and Katherine Anne Belcher under trust deeds bearing date of  
December 23, 1940, and recorded in the Probate Office of Jefferson  
County, Alabama, as joint owners of the property hereinafter  
described and as former co-partners doing business under the firm  
name and style of W. A. Belcher Lumber Company, in hand paid by  
J. M. Bridges and wife, the receipt whereof  
is acknowledged, we, the said William Albert Belcher and Nell  
Vandergrift Belcher, individually, and Nell Vandergrift Belcher  
as Trustee respectively for Mary Belcher Abernathy (nee Mary  
Ernestine Belcher), William Albert Belcher, Jr., Van Elam Belcher  
and Katherine Anne Belcher under trust deeds bearing date of  
December 23, 1940, and recorded in the Probate Office of Jefferson  
County, Alabama, as joint owners of the property hereinafter  
described and as former co-partners doing business under the firm  
name and style of W. A. Belcher Lumber Company, do grant, bargain,  
sell and convey to the said J. M. Bridges and wife,  
the following described real estate situated in Shelby  
County, Alabama, to-wit:

SE $\frac{1}{4}$  of SW $\frac{1}{4}$  Section 31 Township 19 Range 1 West

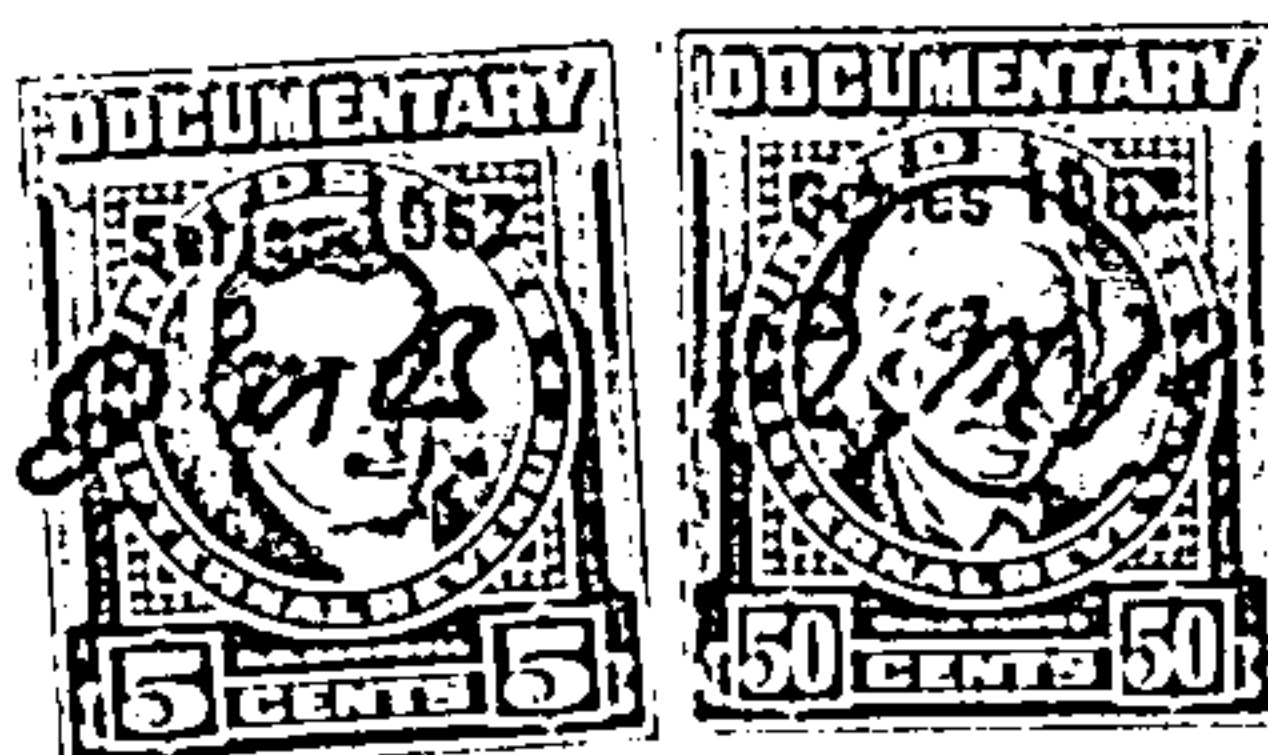

IN WITNESS WHEREOF, we have hereunto set our hands and  
seals the 21st day of July, 1952.

Nell Vandergrift Belcher (SEAL)  
Nell Vandergrift Belcher, as Trustee  
respectively for Mary Belcher Abernathy  
(nee Mary Ernestine Belcher), William  
Albert Belcher, Jr., Van Elam Belcher  
and Katherine Anne Belcher under trust  
deeds bearing date of December 23, 1940,  
and recorded in the Probate Office of  
Jefferson County, Alabama, as joint  
owners of the above described property  
and as former co-partners doing business  
under the firm name and style of W. A.  
Belcher Lumber Company.

JEFFERSON COUNTY )

I, Bessie Minor, a Notary Public in and for said County in said State, hereby certify that William Albert Belcher and Nell Vandergrift Belcher, whose names are signed to the foregoing conveyance and who are known to me, acknowledged before me on this day that, being informed of the contents of the conveyance, they executed the same voluntarily on the day the same bears date.

Beatrice Minor  
Notary Public



STATE OF ALABAMA)  
JEFFERSON COUNTY)

I, Beatrice Minor, a Notary Public in and for said County in said State, hereby certify that on the 21st day of July, 1952, came before me the within named Nell Vandergrift Belcher, known to me to be the wife of the within named William Albert Belcher, who, being examined separate and apart from the husband, touching her signature to the within conveyance, acknowledged that she signed the same of her own free will and accord and without fear, constraint or threats on the part of the husband.

Given under my hand and official notarial seal on this 21st day of July, 1952.

Beatrice Minor  
Notary Public

STATE OF ALABAMA)  
JEFFERSON COUNTY)

I, Beatrice Minor, a Notary Public in and for said County in said State, hereby certify that Nell Vandergrift Belcher, whose name as Trustee respectively for Mary Belcher Abernathy (nee Mary Ernestine Belcher), William Albert Belcher, Jr., Van Elam Belcher and Katherine Anne Belcher under Trust Deeds bearing date of December 23, 1940, and recorded in the Probate Office of Jefferson County, Alabama, is signed to the foregoing conveyance and who is known to me, acknowledged before me on this day that, being informed of the contents of the conveyance, she, in her capacity as such Trustee, executed the same voluntarily on the day the same bears date.

Given under my hand and official notarial seal on this 21st day of July, 1952.

Beatrice Minor  
Notary Public

STATE OF ALABAMA)  
JEFFERSON COUNTY)

I, Beatrice Minor, a Notary Public in and for said County in said State, hereby certify that William Albert Belcher and Nell Vandergrift Belcher, individually, and Nell Vandergrift Belcher, as Trustee respectively for Mary Belcher Abernathy (nee Mary Ernestine Belcher), William Albert Belcher, Jr., Van Elam Belcher and Katherine Anne Belcher under Trust Deeds bearing date of December 23, 1940, and recorded in the

Probate Office of Jefferson County, Alabama, whose names as joint owners of the above described property and as former co-partners doing business under the firm name and style of W. A. Belcher Lumber Company, are signed to the foregoing conveyance and who are known to me, acknowledged before me on this day that, being informed of the contents of the conveyance, they, in their capacity as such joint owners of said property and as former co-partners doing business under the firm name and style of W. A. Belcher Lumber Company, executed the same voluntarily on the day the same bears date.

Given under my hand and official notarial seal, this 21st day of July, 1952.

Beatrice Minor  
Notary Public

Filed in the office of the Probate Judge on the 13 day of Aug 1952 at 11 o'clock  
and recorded in Book 154 Page 375 this 20 day of Aug 1952.  
Deed Tax 50 Mortgage Tax 1 has been paid.  
L.C. Walker, Judge of Probate