

# 3512

State of Alabama }  
SHELBY ~~JEFFERSON~~ COUNTY

Know All Men by These Presents,

That in consideration of One Hundred and No/100 (\$100.00) - - DOLLARS  
and other good and valuable considerations

to the undersigned grantor Nell M. Bohannon

in hand paid by Luther H. Nunnally, Jr.

the receipt whereof is acknowledged we the said Nell M. Bohannon and her  
husband, Fred J. Bohannon

do grant, bargain, sell and convey unto the said  
Luther H. Nunnally, Jr.

the following described real estate, situated in ~~Jefferson~~ <sup>Shelby</sup> County, Alabama, to-wit:

My undivided interest in and to the Northwest  $\frac{1}{4}$   
of the Southwest  $\frac{1}{4}$  of Section 3, and the South  $\frac{1}{2}$   
of the Southeast  $\frac{1}{4}$  of Section 4, Township 20,  
Range 3, West, containing 120 acres more or less.

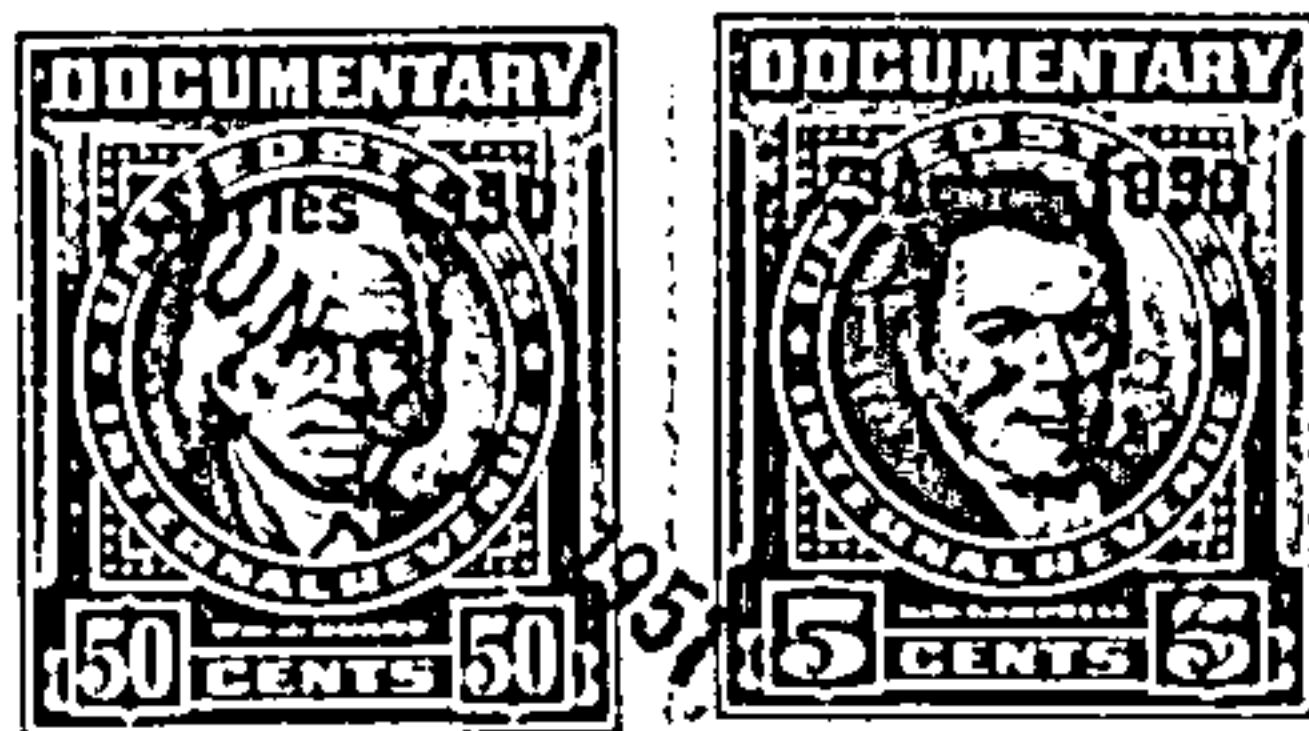

On Here and in Hold, To the said Luther H. Nunnally, Jr. his  
heirs and assigns forever.

In Witness Whereof, we have hereunto set our hand s and seals  
this 9th day of June, 19 51

WITNESSES:

\_\_\_\_\_  
\_\_\_\_\_  
\_\_\_\_\_

} Nell M. Bohannon (Seal).  
} Fred J. Bohannon (Seal).  
} \_\_\_\_\_ (Seal).  
} \_\_\_\_\_ (Seal).

THE STATE OF ALABAMA }  
Jefferson County

I, the undersigned, a Notary Public in and for said ~~county~~ <sup>State at large</sup> ~~in said State~~,

hereby certify that Nell M. Bohannon and her husband, Fred J. Bohannon

whose name s a re signed to the foregoing conveyance, and who being known to me, acknowledged before  
me on this day that, being informed of the contents of the conveyance, executed the same voluntarily on the  
day the same bears date.

Given under my hand and official seal, this 9th day of June, 19 51

J. H. Mc. Lowery

STATE OF ALABAMA, SHELBY COUNTY

I, L.C. Walker, Judge of Probate, hereby certify that the within Deed was filed for record  
the 12 day of June, 19 51 at 10 o'clock A M. and recorded in Deed Record Page 266  
and the Mortgage Tax of - Deed Tax .50 has been paid.

L.C. Walker Judge of Probate