

THE STATE OF ALABAMA, SHELBY COUNTY

KNOW ALL MEN BY THESE PRESENTS, That for and in consideration of One thousand (\$1000.00) DOLLARS, to the undersigned Grantors, E. H. Thompson and his wife Mrs. J. E. Reese for the receipt whereof is hereby acknowledged, the receipt whereof is hereby acknowledged, the said J. E. Reese and wife Mrs. J. E. Reese do grant, bargain, sell and convey unto the said E. H. Thompson the following described Real Estate, to-wit:

Beginning at the N. W. corner of Section 33, Township 21 south, Range 2 West, thence north along section line 980.5 ft, thence south 77-08 N. 794.1 ft to L & N right of way, thence S. 24-27 E. 765.3 ft, thence N. 62-44 E. 224.2 ft, thence S. 23-29 E. 908.1 ft, thence N. 73-11 E. 249.3 ft. to point A, thence S. 15-57 E. 610 ft, thence N. 70-54 E. 1077.0 ft, thence N. 19-44 N. 830 ft, thence N. 89-49 N. 1245.7 ft. to point of beginning, containing 40.25 acres more or less a map of the above description is attached hereto and made a part hereof.

Subject to that certain mortgage heretofore executed by the grantor to the Alabama Lumber and Stone Corporation which said mortgage the grantee herein assumes and agrees to pay.

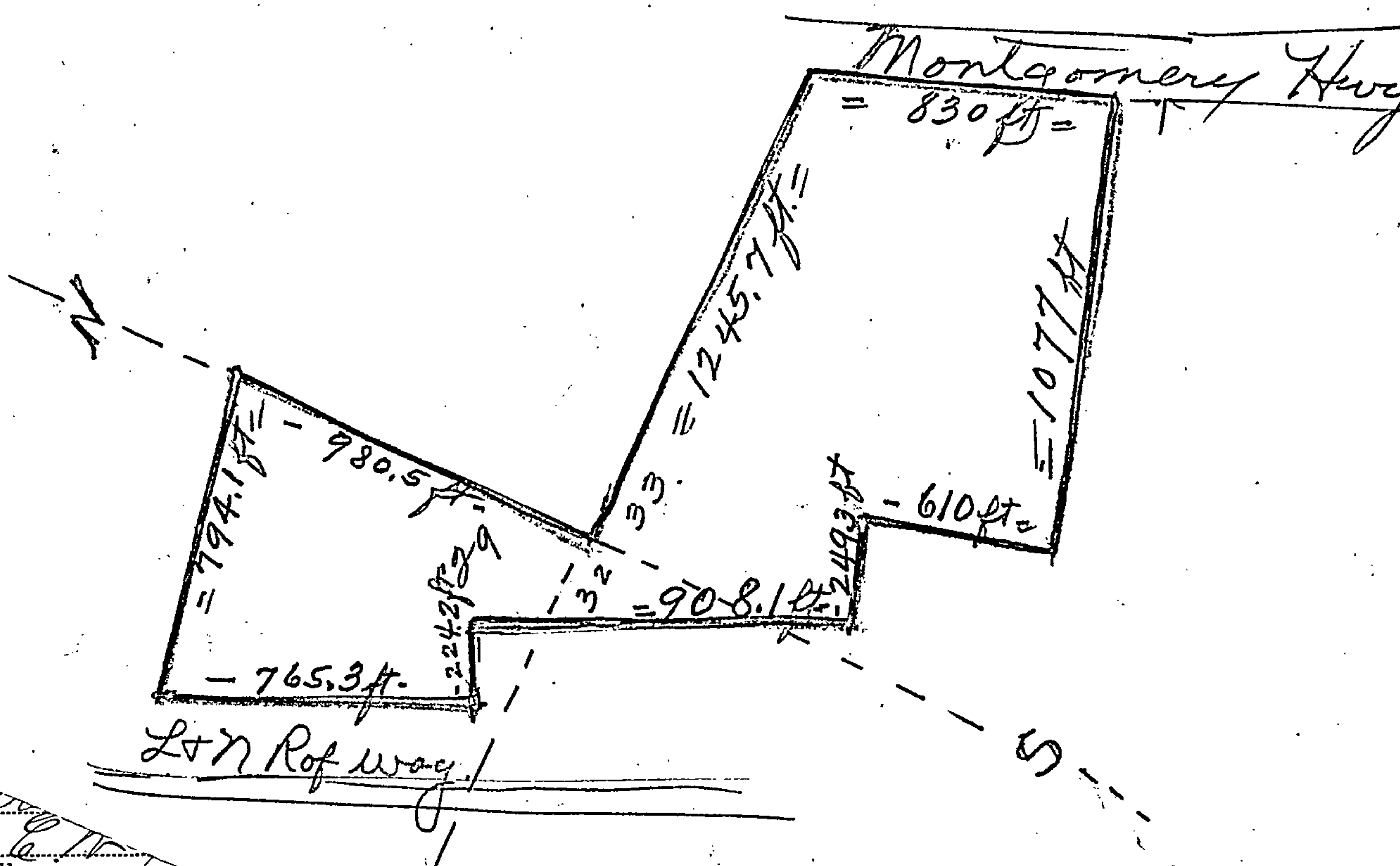

situated in TO H. Mrs. J. E. Reese encumbrance claims of all persons.

ators, covenant with said at they are free from all will and rever, against the lawful day of

IN WITNESS WHEREOF, August, 1927 WITNESSES

J. E. Reese (L. S.) Mrs. J. E. Reese (L. S.) (L. S.) (L. S.) (L. S.)

THE STATE OF ALABAMA, Jefferson County. I, Robert G. Tate, a Notary Public, in and for said County and State, hereby certify that whose names are signed to the foregoing conveyance, and who are known to me, acknowledged before me on this day, that, being informed of the contents of the conveyance, they executed the same voluntarily on the day the same bears date. Given under my hand, this 2nd day of August, 1927.

Robert G. Tate a Notary Public

THE STATE OF ALABAMA, Jefferson County. I, Robert G. Tate, a Notary Public, in and for said County and State, do hereby certify that on the 2nd day of August, 1927, came before me the within named Mrs. J. E. Reese who, being examined separate and apart from the husband touching her signature to the within conveyance, acknowledged that she signed the same of her own free will and accord, and without fear, constraints or threats on the part of the husband. In Witness Whereof, I hereunto set my hand, this 2nd day of August, 1927.

Robert G. Tate a Notary Public

STATE OF ALABAMA SHELBY COUNTY I HEREBY CERTIFY that the within Deed was received in this office for record Dec. 22, 1927, at 9 o'clock A.M., and recorded in Deed Record, Vol. 83, page 9, and \$2.50 Privilege Tax paid Dec. 22, 1927. Record Fee, \$ has been paid on the within instrument as required by law.

L. B. Riddle, Judge of Probate.

# THE STATE OF ALABAMA, SHELBY COUNTY

KNOW ALL MEN BY THESE PRESENTS, That for and in consideration of One Hundred (\$100.00) DOLLARS, and the good and valuable consideration of J. E. Reese and his wife Mrs. J. E. Reese to the undersigned Grantors E. H. Thompson in hand paid by E. H. Thompson the receipt whereof is hereby acknowledged, we the said J. E. Reese and wife Mrs. J. E. Reese do grant, bargain, sell and convey unto the said E. H. Thompson the following described Real Estate, to-wit:

Beginning at the N. W. corner of Section 33, Township 21 south, Range 2 West, thence north along section line 980.5 ft, thence south 77-08 N. 794.1 ft to L. N. right of way, thence S. 24-27 E. 765.3 ft, thence N. 62-44 E. 224.2 ft, thence S. 23-29 E. 908.1 ft, thence N. 73-11 E. 249.3 ft. to point A, thence S. 15-57 E. 610 ft, thence N. 70-54 E. 1077.0 ft, thence N. 19-44 N. 830 ft, thence N. 89-49 N. 1245.7 ft. to point of beginning, containing 40.25 acres more or less a map of the above description is attached hereto and made a part hereof.

By the Judicial Officer

executed in presence of

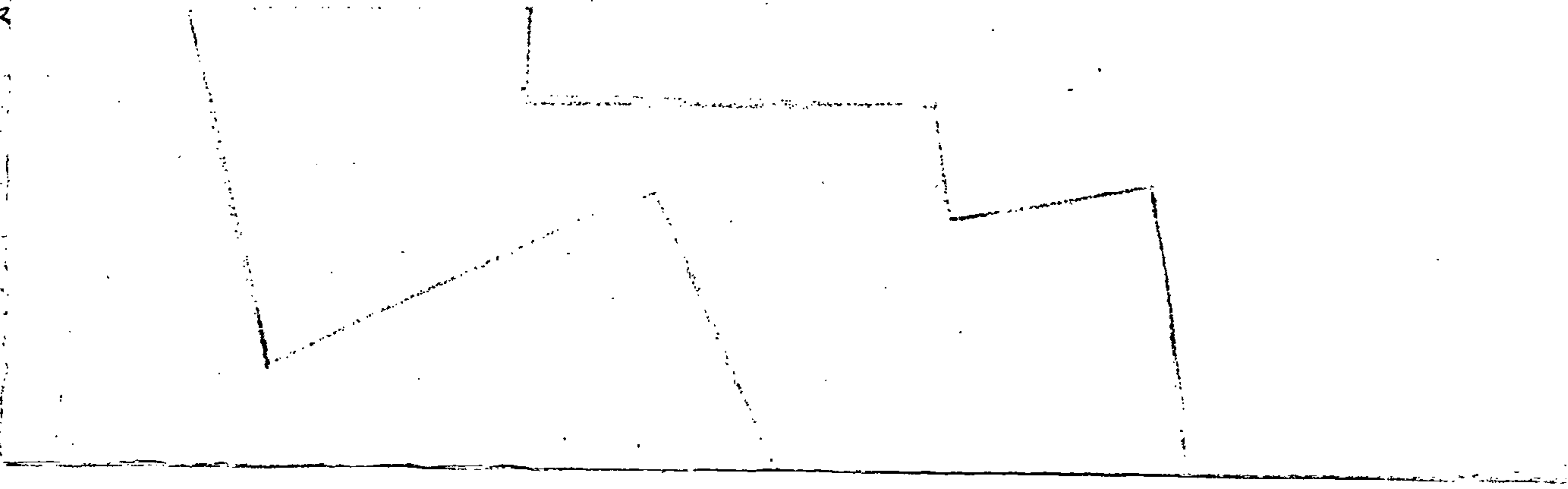

situated in Shelby County, Alabama. TO HAVE AND TO HOLD to the said E. H. Thompson his heirs and assigns, forever. And we do for ourselves heirs, executors and administrators, covenant with said E. H. Thompson his heirs and assigns, that we are lawfully seized in fee simple of said premises; that they are free from all encumbrances, and that we have a good right to sell and convey the same as aforesaid; that we will and our heirs, executors and administrators shall warrant and defend the same to the said E. H. Thompson, his heirs, executors and assigns, forever, against the lawful claims of all persons. IN WITNESS WHEREOF, we have hereunto set our hands and seals, this 2<sup>nd</sup> day of August, 1927.

WITNESSES

J. E. Reese (L. S.)  
Mrs. J. E. Reese (L. S.)  
 \_\_\_\_\_ (L. S.)  
 \_\_\_\_\_ (L. S.)  
 \_\_\_\_\_ (L. S.)

THE STATE OF ALABAMA, Jefferson County. I, Robert G. Tate, a Notary Public in and for said County and State, hereby certify that whose names J. E. Reese and his wife Mrs. J. E. Reese are signed to the foregoing conveyance, and who are known to me, acknowledged before me on this day, that, being informed of the contents of the conveyance, they executed the same voluntarily on the day the same bears date. Given under my hand, this 2<sup>nd</sup> day of August, 1927.

Robert G. Tate  
 a Notary Public

THE STATE OF ALABAMA, Jefferson County. I, Robert G. Tate, a Notary Public in and for said County and State, do hereby certify that on the 2<sup>nd</sup> day of August, 1927, came before me the within named Mrs. J. E. Reese who, being examined separate and apart from the husband touching her signature to the within conveyance, acknowledged that she signed the same of her own free will and accord, and without fear, constraints or threats on the part of the husband. In Witness Whereof, I hereunto set my hand, this 2<sup>nd</sup> day of August, 1927.

Robert G. Tate  
 a Notary Public

STATE OF ALABAMA  
 SHELBY COUNTY  
 I HEREBY CERTIFY that the within Deed was received in this office for record Dec. 22<sup>nd</sup>, 1927, at 9 o'clock A. M., and recorded in Deed Record, Vol. 83, page 9, and \$ 2.50 Privilege Tax paid Dec. 22<sup>nd</sup>, 1927. Record Fee, \$ has been paid on the within instrument as required by law.

L. B. Riddle  
 Judge of Probate.

L. B. Riddle, Judge of Probate.