

The State of Alabama, Shelby County

BARNARD-ST. LOUIS

KNOW ALL MEN BY THESE PRESENTS, That Jewell Bayley and Husband A. B. Bayley

for and in consideration of Four Hundred Seventy Five and $\frac{70}{100}$ DOLLARS,
to us paid in hand by B. D. Holcombe the receipt whereof is hereby acknowledged,
do grant, bargain, sell and convey unto the said B. D. Holcombe,
the following described property, to-wit:

One parcel of ground situated on the East side of the Montgomery Highway with 330 feet frontage on said highway and extending E. bet 7 to the Old Highway, being in the North half of the South half of the NW $\frac{1}{4}$ of the SE $\frac{1}{4}$ Section 9, Township 22, Range 2 West, containing six acres, more or less.

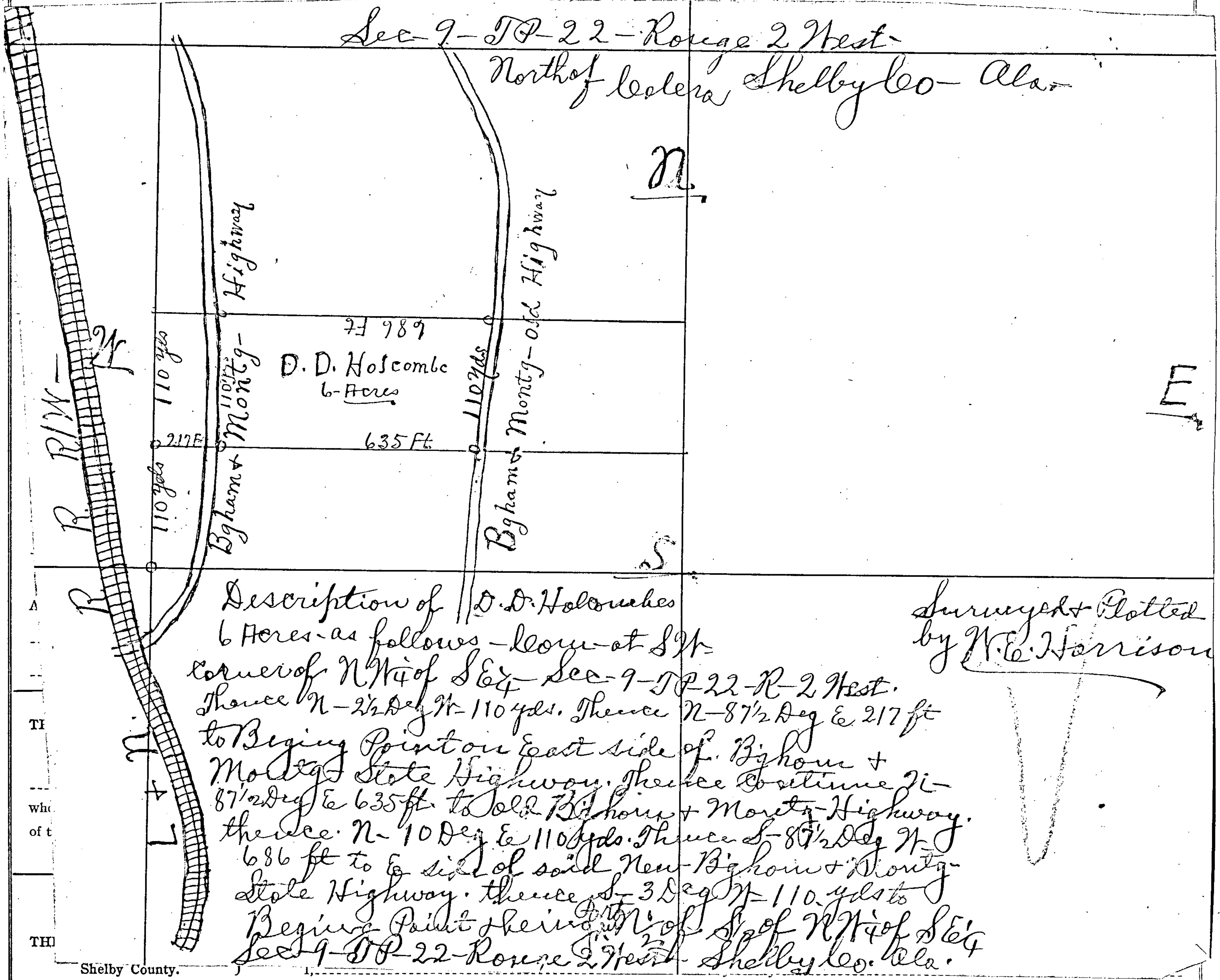

Description of D. D. Holcombe's 6 Acres as follows - begun at SW corner of NW $\frac{1}{4}$ of SE $\frac{1}{4}$ Sec 9 - TP 22 - R 2 West. Thence N - $2\frac{1}{2}$ Deg W - 110 yds. Thence N - $87\frac{1}{2}$ Deg E 217 ft to Beginning Point on East side of Bigham + Montgomery State Highway. Thence continue N - $87\frac{1}{2}$ Deg E 635 ft. to Old Bigham + Montgomery Highway. Thence N - 10 Deg E 110 yds. Thence S - $87\frac{1}{2}$ Deg W 686 ft to E side of said New Bigham + Montgomery State Highway. Thence S - 3 Deg W - 110 yds to Beginning Point the intersection of NW $\frac{1}{4}$ of SE $\frac{1}{4}$ Sec 9 - TP 22 - Range 2 West, Shelby Co. Ala.

Surveyed & Plotted by W. E. Harrison

a subscribing witness to the foregoing conveyance, known to me, appeared before me this day, and, being sworn, stated that

the grantor in the conveyance, voluntarily executed the same in his presence, and in the presence of the other subscribing witness on the day the same bears date; that he attested the same in the presence of the grantor and of the other witness, and that such other witness subscribed his name as a witness in his presence.

Given under my hand, this day of A. D. 192

THE STATE OF ALABAMA, }
Shelby County. } I, J. W. Whalley a Notary Public & Ex. Off. J. P. in and for the County and State aforesaid, do hereby certify that on the 3rd day of May 1927, came before me the within named Jewell Bayley and A. B. Bayley known or made known to me to be the wife of the within named A. B. Bayley who, being examined separate and apart from the husband touching her signature to the within Deed, acknowledged that she signed the same of her own free will and accord, and without fear, constraint or threats on the part of the husband. In Witness Whereof, I hereunto set my hand, this 3rd day of May 1927.

THE STATE OF ALABAMA, SHELBY COUNTY, Office of Judge of Probate.
I hereby certify that the within conveyance was filed in this office for record May 4th 1927, at 11 o'clock A.M., and recorded in Deed Record 75, page 493, and examined.
Fee, \$ L. B. Riddle Judge of Probate.

STATE OF ALABAMA
SHELBY COUNTY
I hereby certify that
\$ 1.50 Privilege Tax
has been paid on the within
instrument as required by
law.
L. B. Riddle
Judge of Probate.

situated, lying and being in the County of Shelby and State of Alabama.
TO HAVE AND TO HOLD the same unto the said B. L. Holcombe
his heirs and assigns, forever. And we do, for ourselves and our heirs, executors and administrators, covenant with
the said B. L. Holcombe, his heirs and assigns, that we are lawfully seized in
fee-simple of said premises; that they are free from all incumbrances; that we have a good right to sell and convey the said property; that we will, and
our heirs, executors and administrators shall warrant and defend the same to said B. L. Holcombe
his heirs, executors and assigns, forever, against the lawful claims of all persons whomsoever.
Given under our hand and seal on, this 3rd day of May A. D. 1927.
Attest: A. B. Bayley (L. S.)
Jewell Bayley (L. S.)
Jewell Bayley (L. S.)

THE STATE OF ALABAMA, }
Shelby County. } I, J. W. Whatley a Notary Public & Ex. Off. J. P.
Jewell Bayley and Husband A. B. Bayley
whose names are signed to the foregoing conveyance, and who are known to me, acknowledged before me on this day that, being informed of the contents
of the conveyance. They executed the same voluntarily, on the day the same bears date.
Given under my hand, this 3rd day of May A. D. 1927.

THE STATE OF ALABAMA, }
Shelby County. } I, _____ hereby certify that _____
a subscribing witness to the foregoing conveyance, known to me, appeared before me this day, and, being sworn, stated that _____
the grantor _____ in the conveyance, voluntarily executed the same in his presence, and in the presence of the other subscribing witness on the day the same bears date; that he attested
the same in the presence of the grantor _____ and of the other witness, and that such other witness subscribed his name as a witness in his presence.
Given under my hand, this _____ day of _____ A. D. 1927.

THE STATE OF ALABAMA, }
Shelby County. } I, J. W. Whatley a Notary Public & Ex. Off. J. P.
the 3rd day of May 1927, came before me the within named Jewell Bayley
known or made known to me to be the wife of the within named A. B. Bayley who, being examined separate and
apart from the husband touching her signature to the within Deed, acknowledged that she signed the same of her own free will and accord, and without fear, constraint or threats
on the part of the husband. In Witness Whereof, I hereunto set my hand, this 3rd day of May 1927.
J. W. Whatley N. P. & Ex. Off. J. P.

THE STATE OF ALABAMA, SHELBY COUNTY, Office of Judge of Probate.
I hereby certify that the within conveyance was filed in this office for record May 4th 1927, at 11 o'clock A. M., and recorded in
Deed Record 75, page 493, and examined.
Fee, \$ _____
L. B. Riddle Judge of Probate.