

191111100001630 1/1 \$ 00
 Shelby Only Judge of Probate, AL
 11/11/1911 12:00:00AM FILED/CERT

COUNTRYSIDE

Situated in the NW 1/4 of the NW 1/4 of Section 13, Township 20 South, Range 4 West, Shelby County, Alabama.
 SCALE 1"=100' DATE 11-10-77

LAURENCE D WEYGAND - REG LS 10373

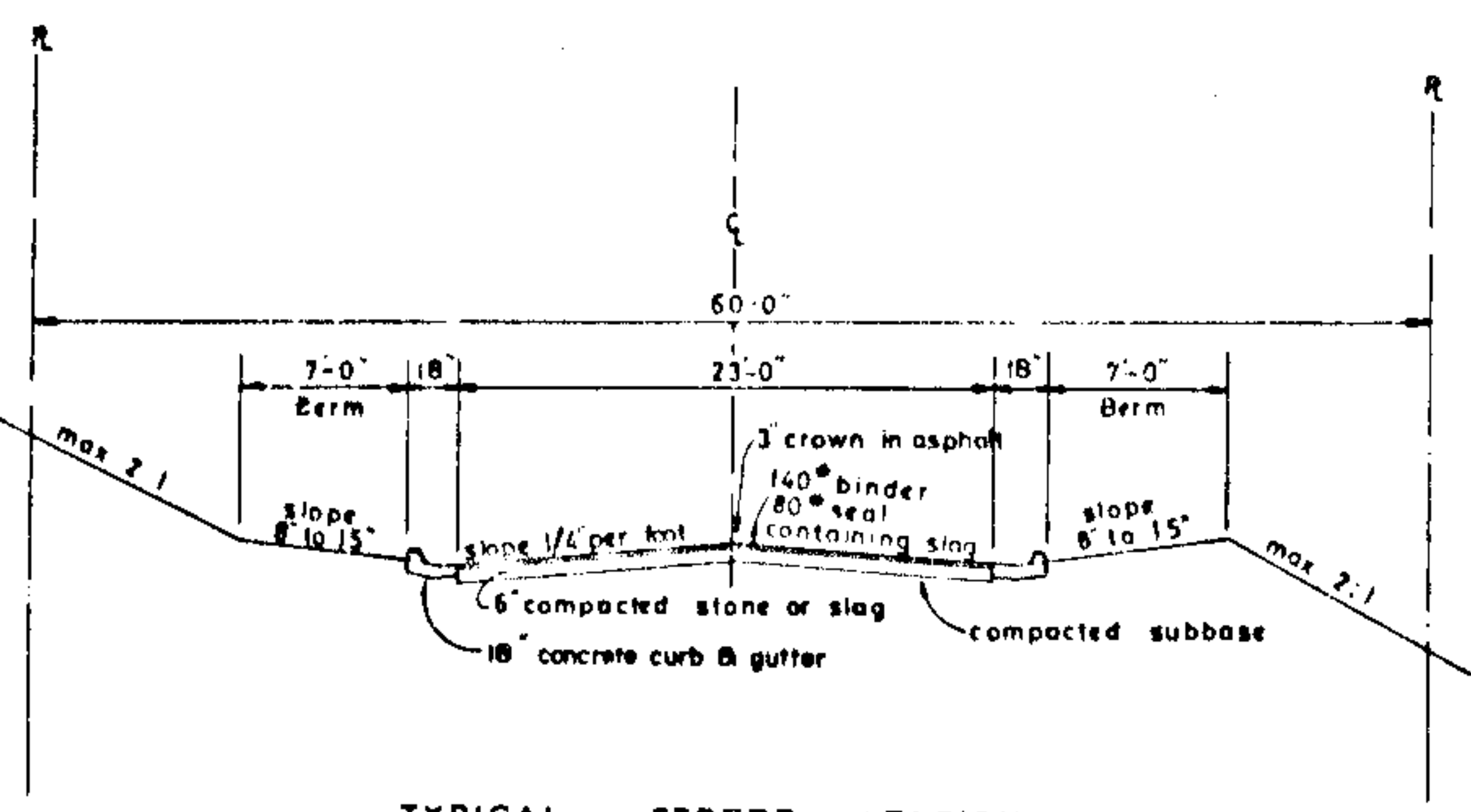

TYPICAL STREET SECTION

- LEGEND:
- STREET SIGN
 - STOP SIGN
 - ⊙ FIRE HYDRANT
 - W- WATER MAIN

NOTE:
 All easements shown on this map are for public utilities, storm sewers and open drainage.
 This subdivision is to provide lots for the construction of single family residences.

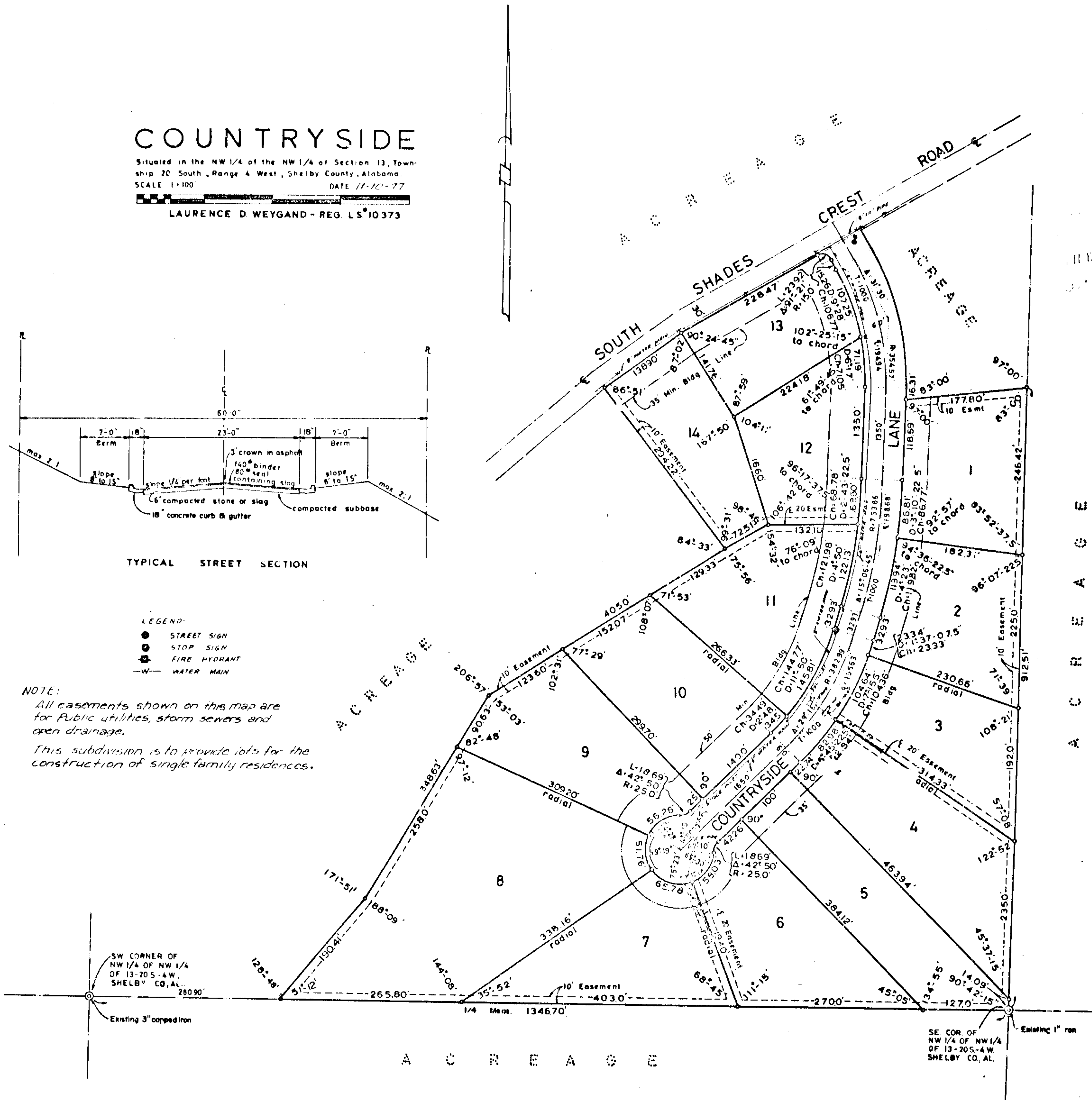

STATE OF ALABAMA
 JEFFERSON COUNTY

The undersigned, Laurence D. Weygand, registered Land Surveyor, State of Alabama, and Harold R. Walker, President and Francis J. Walker, Secretary of H. Walker & Associates, Inc., owner, hereby certify that this plat or map was made pursuant to a survey made by said surveyor and that said survey and this plat or map were made at the instance of said owner; that this plat or map is a true and correct map of lands shown therein and known as Countryside, showing the boundaries of each lot and its number, showing the streets, alleys and public grounds, giving the bearings, length, width and name of each street, as well as the number of each lot and block, and showing the relation of the lands to the government survey; and that iron pins have been installed at all lot corners and curve points as shown and designated by small open circles on said plat or map. Said owner also certifies that it is the owner of said lands and that the same are not subject to any mortgage, except a mortgage or mortgages held by the following mortgagee: First Bank of Alabaster.

Dated: 11/10/77, 1977.

By: Laurence D. Weygand
 Laurence D. Weygand, Reg. Land Surveyor 10373

By: _____
 Designated Officer for First Bank of Alabaster

H. WALKER & ASSOCIATES, INC., OWNER

By: Harold R. Walker
 Harold R. Walker, President

By: Francis J. Walker
 Francis J. Walker, Secretary

STATE OF ALABAMA
 JEFFERSON COUNTY

I, Edward D. Leggett, a Notary Public in and for said county and state, do hereby certify that Laurence D. Weygand, whose name is signed to the foregoing certificate as a surveyor, and Harold R. Walker, President and Francis J. Walker, Secretary of H. Walker & Associates, Inc., whose names are signed to same as owner, all of whom are known to me, acknowledged before me, on this date, that after having been duly informed of the contents of said certificate, they executed same voluntarily as such individual and officers with full authority therefor.

Given under my hand and seal this 16th day of November, 1977.

STATE OF ALABAMA
 JEFFERSON COUNTY

I, Edward D. Leggett, a Notary Public in and for said County and State, do hereby certify that Laurence D. Weygand, as Designated Officer for First Bank of Alabaster, whose name is signed to same as such officer, who is known to me, acknowledged before me, on this date, that after having been duly informed of the contents of said certificate, he executed same voluntarily as such officer with full authority therefor.

Given under my hand and seal this 16th day of November, 1977.

Edward D. Leggett
 Notary Public, State of Alabama

BE IT RESOLVED BY the Shelby County Commission that the assent of this body be, and the same hereby is, given to the dedication of the streets, alleys, and public grounds as shown on plat or map of Countryside, which said plat or map is certified to have been made by Laurence D. Weygand as a surveyor, at the instance of Harold R. Walker, President and Francis J. Walker, Secretary of H. Walker & Associates, Inc., an owner, and has been exhibited to this Board; said plat or map being further identified by a recital of the approval of this Board signed by _____ County Clerk, of even date herewith.

Dated: _____, 1977.

APPROVED: James L. Ray Jr. DATE: 11/23/77
 COUNTY CLERK

APPROVED: Paul T. Davis DATE: 11-23-77
 COUNTY COMMISSION

APPROVED: J.R. Stotts DATE: 11/14/77
 ALABAMA COUNTY HEALTH OFFICER

Plot plans of each lot which shall show the location of the dwelling, topography, septic tank and fire, water lines, and other pertinent data shall be submitted to the Shelby County Health Department prior to beginning dwelling construction and as a prerequisite to obtaining a building permit for sewage disposal. No on-site disposal units shall be installed. House builders and septic tank contractors are to be made aware of requirements and limitations by drawings or notations on the Record Map. All systems are to be inspected prior to backfilling.

19