

1911111000001610 1/1 \$.00
 Shelby Only Judge of Probate AL
 11/11/1911 12:00:00PM FILED/CERT

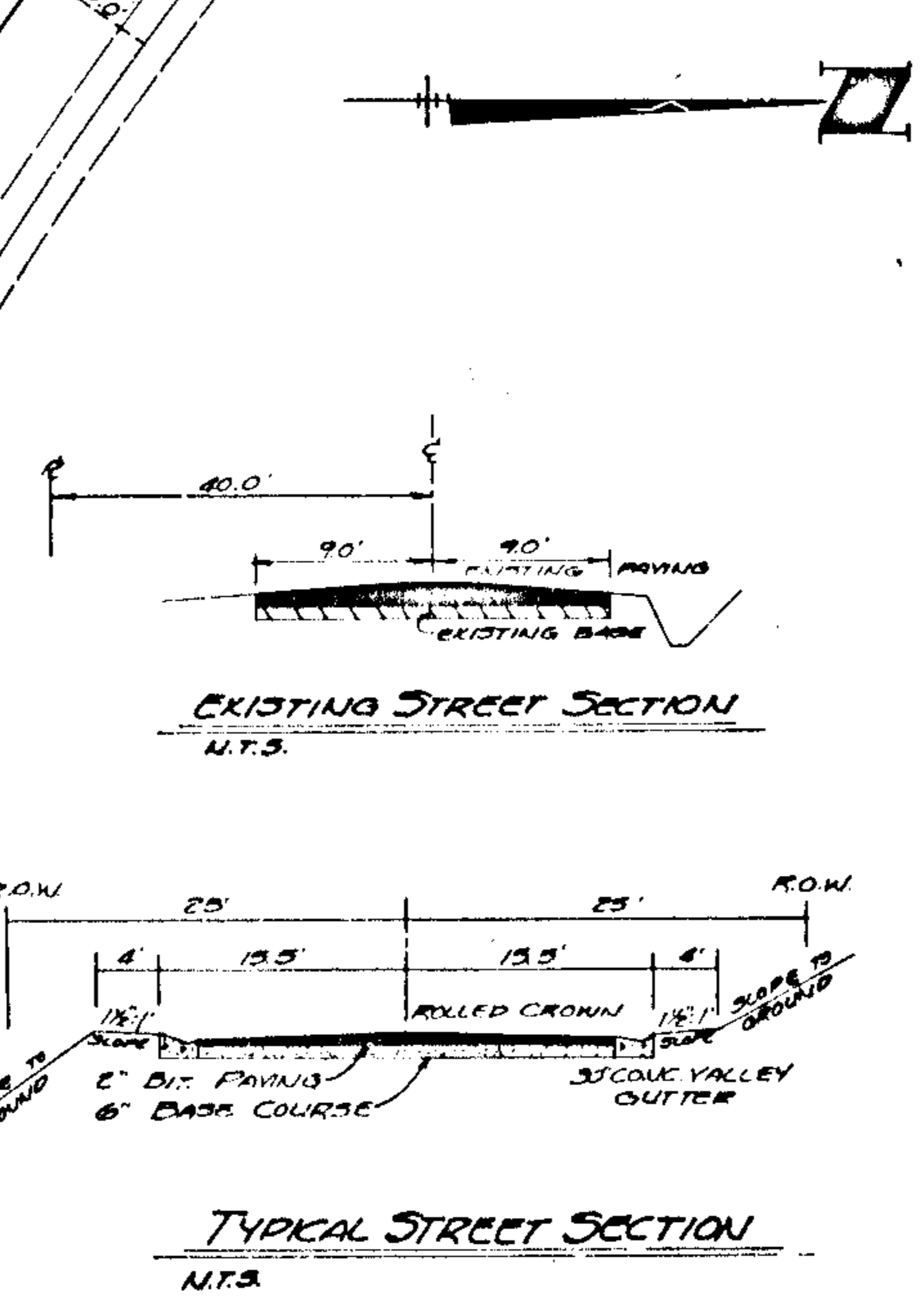


SOUTHWIND
FIRST SECTOR
 SITUATED IN THE S.E. 1/4 - N.E. 1/4 & S.W. 1/4 - N.E. 1/4 OF
 SECTION 10, TOWNSHIP 21 SOUTH, RANGE 3 WEST
 SHELBY COUNTY, ALABAMA

GRAPHIC SCALE
 T.L. DOUGLAS & ASSOCIATES
 ENGINEERS & SURVEYORS
 JANUARY, 1976

Map Book 6 Page 72

STATE OF ALABAMA
 COUNTY OF SHELBY

I, the undersigned, Thomas L. Douglas, for T. L. Douglas & Associates, Engineers and Surveyors, and Sam W. Bennett, President of Sam Bennett Realty and Development Co., Inc., an owner, hereby certify that this plat represents a plat returned to a survey made by said Surveyors and that said survey and this plat or map was made at the instance of said owner that this plat or map is a true and correct copy of said survey and in accordance with the provisions of the laws of this State, showing the subdivisions as it is proposed to divide said lands, giving the length and bearing of the boundaries of each lot and its number, showing the streets, alleys and public grounds, giving the bearings, length, width and name of each street, as well as the number of each lot and acreage, and showing the location of the lines to the government survey and that iron pipe markers have been located at all lot corners and curve points as shown and designated by small open circles on said plat or map, and also showing the location of the lines to the government survey and that iron pipe markers have been located at all lot corners and curve points as shown and designated by small open circles on said plat or map. The undersigned certify that they have full authority to execute this instrument and map.

In witness whereof we have hereunto set our hands this 9 day of January, 1976.

T. L. DOUGLAS & ASSOCIATES
 T. L. Douglas
 SAM BENNETT REALTY & DEVELOPMENT CO., INC.
 Sam W. Bennett, President

STATE OF ALABAMA
 COUNTY OF SHELBY

I, the undersigned, a Notary Public in and for said County and State, do hereby certify that Thomas L. Douglas and Sam W. Bennett, as names are signed to the foregoing certificate and who are known to me, acknowledged before me on this date that after having been duly informed of the contents of said certificate, they executed the same voluntarily as such individuals with full authority for and as the act of same.

Given Under My Hand and Seal This 9 Day of January, 1976.

APPROVED BY:
 ALABAMA PLANNING COMMISSION
 J. B. Harris

APPROVED BY: Frank Bennett
 ATTEST: Donna J. Harris

1" = 100' SCALE
 T. L. DOUGLAS & ASSOCIATES
 ENGINEERS & SURVEYORS
 1000 1/2 AVENUE
 SHELBY COUNTY, ALABAMA 36201
 PHONE 335-533-1111
 TELETYPE 335-533-1111
 FAX 335-533-1111