

1911111000001610 1/1 \$.00
 Shelby Only Judge of Probate AL
 11/11/1911 12:00:00PM FILED/CERT

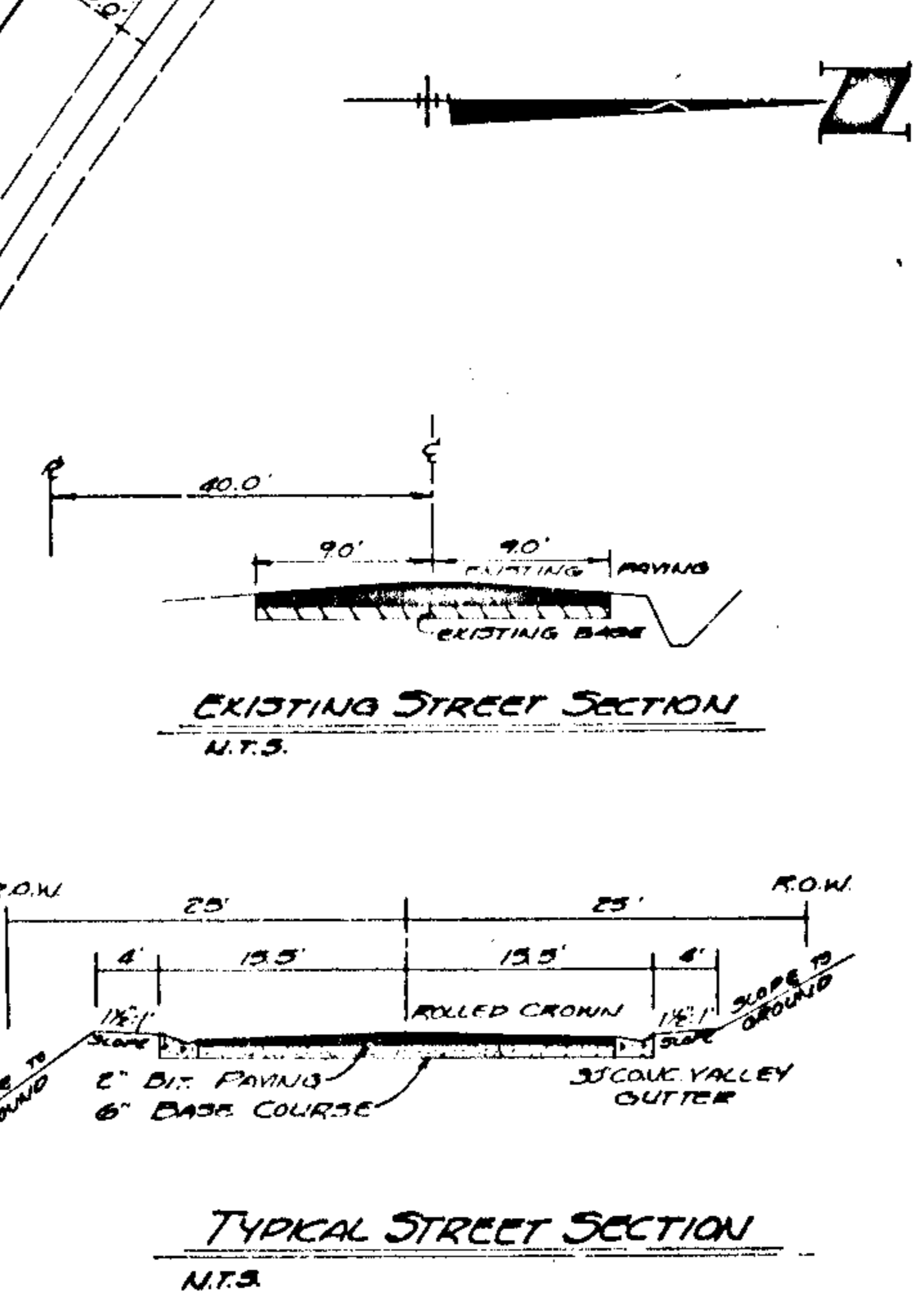


SOUTHWIND
FIRST SECTOR
 SITUATED IN THE S.E. 1/4 - N.E. 1/4 & S.W. 1/4 - N.E. 1/4 OF
 SECTION 10, TOWNSHIP 21 SOUTH, RANGE 3 WEST
 SHELBY COUNTY, ALABAMA

GRAPHIC SCALE
 0 25 50 100 150

T.L. DOUGLAS & ASSOCIATES
 ENGINEERS & SURVEYORS
 JANUARY, 1976

Map Book 6 Page 72
 SHELSBY COUNTY, ALABAMA
 RECORDED
 JAN 16 PM 3:15
 1976

STATE OF ALABAMA
 COUNTY OF SHELBY

I, the undersigned, Thomas L. Douglas, for T. L. Douglas & Associates, Engineers and Surveyors, and Sam W. Bennett, President of Sam Bennett Realty and Development Co., Inc., an owner, hereby certify that this plat represents a plat prepared for a survey made by said Surveyors and that said survey and this plat or map was made at the instance of said owner that this plat or map is a true and correct copy of the original and in accordance with the provisions of the laws of this State, showing the subdivisions as it is proposed to divide said lands, giving the length and bearing of the boundaries of each lot and its number, showing the streets, alleys and public grounds, giving the bearings, length, width and name of each street, as well as the number of each lot and block, and showing the location of the lines to the government survey and that iron pipe markers have been located at all lot corners and curve points as shown and designated by small open circles on said plat or map, and that the undersigned also indicate streets, alleys, and public grounds as shown on said plat or map. The undersigned certify that they have full authority to execute this instrument and map.

In witness whereof we have hereunto set our hands this 9 day of January, 1976.

T. L. DOUGLAS & ASSOCIATES
 SURVEYORS

SAM BENNETT REALTY & DEVELOPMENT CO., INC.
 OWNER

Thomas L. Douglas
Sam Bennett

STATE OF ALABAMA
 COUNTY OF SHELBY

I, the undersigned, a Notary Public in and for said County and State, do hereby certify that Thomas L. Douglas and Sam W. Bennett, as names are signed to the foregoing certificate and who are known to me, acknowledged before me on this date that after having been duly informed of the contents of said certificate, they executed the same voluntarily as such individuals with full authority for and as the act of same.

Given Under My Hand and Seal This 9 Day of January, 1976.

APPROVED BY:
 ALABAMA PLANNING COMMISSION

J. B. Harris

APPROVED BY: *Frank Bennett*

ATTEST: *Donna J. Harris*

SHELBY COUNTY, ALABAMA
 RECORDED
 JAN 16 PM 3:15
 1976