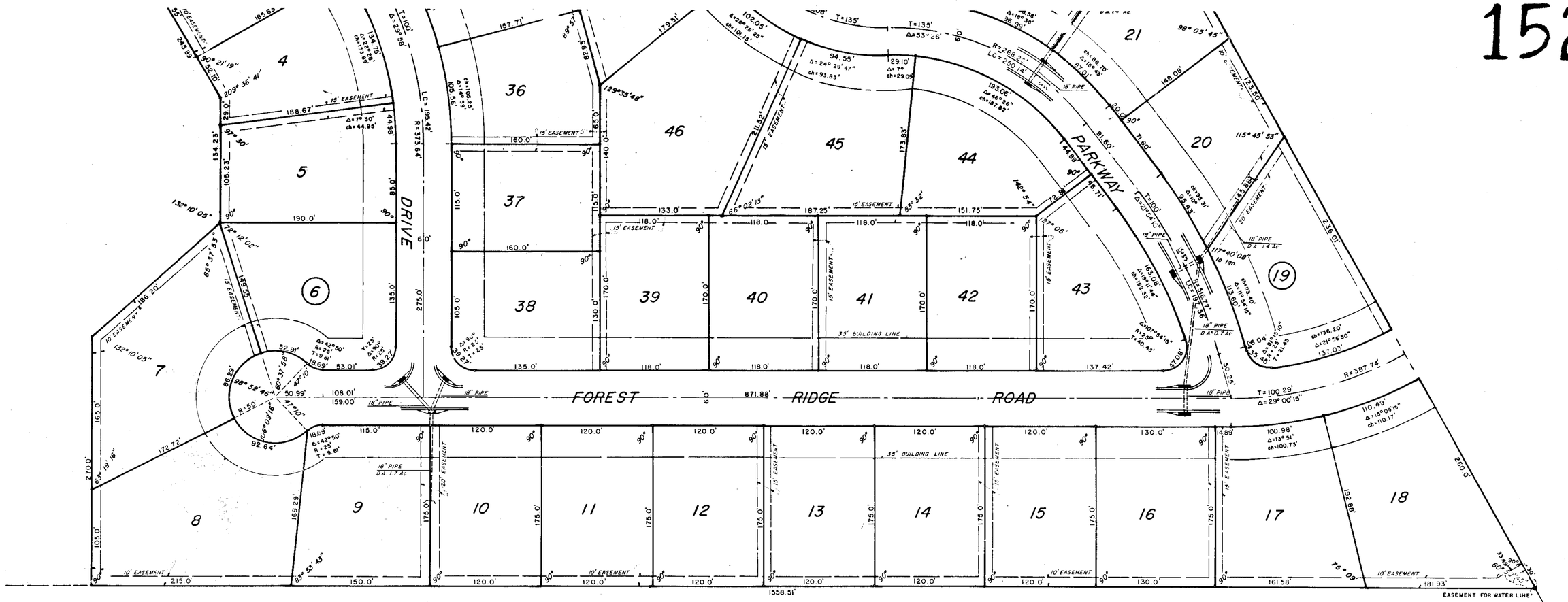

A RESIDENTIAL SUBDIVISION

WOODLAND HILLS- FIRST PHASE- FIFTH SECTOR

SITUATED IN THE SOUTHEAST 1/4 OF SECTION 4 AND THE NORTHEAST 1/4
OF SECTION 9, ALL IN TOWNSHIP 21 SOUTH, RANGE 3 WEST
SHELBY COUNTY, ALABAMA

SCALE 1"= 50' JULY 1978

GRAPHIC SCALE
0 25 50 100 200 300

ALLEN WHITLEY - ENGINEER & LAND SURVEYOR, REG. NO. 3943
MARVIN BURNETT AND ROY MARTIN - OWNERS AND DEVELOPERS
ROUTE 2, BOX 954, ALABASTER, ALABAMA, 35007

1911111110000014330 1/2 $.00
Shelby Cnty Judge of Probate, AL
11/11/1911 12:00:00AM FILED/CERT

STATE OF ALABAMA
SHELBY COUNTY

THE UNDERSIGNED ALLEN WHITLEY, A REGISTERED LAND SURVEYOR, STATE OF ALABAMA, AND MARVIN BURNETT AND ROY MARTIN, OWNERS, HEREBY CERTIFY THAT THIS PLAT OR MAP WAS MADE PURSUANT TO A SURVEY MADE BY SAID SURVEYOR AND THAT SAID SURVEY AND THAT THIS PLAT OR MAP WERE MADE AT THE INSTANCE OF SAID OWNERS; THAT THIS PLAT OR MAP IS A TRUE AND CORRECT MAP OF LANDS SHOWN THEREIN AND KNOWN AS WOODLAND HILLS - FIRST PHASE - FIFTH SECTOR; SHOWING THE SUBDIVISIONS INTO WHICH IT IS PROPOSED TO DIVIDE SAID LANDS; GIVING THE LENGTHS AND BEARINGS OF THE BOUNDARIES OF EACH LOT AND ITS NUMBER; SHOWING THE STREETS, ALLEYS AND PUBLIC GROUNDS; GIVING THE BEARINGS, LENGTH, WIDTH AND NAME OF EACH STREET, AS WELL AS THE NUMBER OF EACH LOT AND BLOCK; AND SHOWING THE RELATION OF THE LANDS TO THE GOVERNMENT SURVEY; AND THAT IRON PINS HAVE BEEN INSTALLED AT ALL LOT CORNERS AND CURVE POINTS AS SHOWN AND DESIGNATED BY SMALL OPEN CIRCLES ON SAID PLAT OR MAP. SAID OWNERS ALSO CERTIFY THAT THEY ARE THE OWNERS OF SAID LANDS AND THE SAME ARE NOT SUBJECT TO ANY MORTGAGE.

IN WITNESS WHEREOF WE HAVE HEREUNTO SET OUR HANDS THIS THE 31st DAY OF JULY, 1978.

BY: Marvin Burnett
MARVIN BURNETT, OWNER

BY: Roy X. Martin
ROY MARTIN, OWNER

BY: Allen Whitley
ALLEN WHITLEY - ENGINEER & LAND SURVEYOR
ALABAMA REGISTRATION NUMBER 3943

STATE OF ALABAMA
SHELBY COUNTY

I, E.F. SLOAN, A NOTARY PUBLIC IN AND FOR SAID COUNTY AND STATE, DO HEREBY CERTIFY THAT ALLEN WHITLEY, WHOSE NAME IS SIGNED TO THE FOREGOING CERTIFICATE AS A SURVEYOR, AND MARVIN BURNETT AND ROY MARTIN WHOSE NAMES ARE SIGNED TO THE SAME AS OWNERS, ALL OF WHOM ARE KNOWN TO ME, ACKNOWLEDGED BEFORE ME, ON THIS DATE, THAT HAVING BEEN DULY INFORMED OF THE CONTENTS OF SAID CERTIFICATE, THEY EXECUTED SAME VOLUNTARILY AS SUCH INDIVIDUALS WITH FULL AUTHORITY THEREFOR.

GIVEN UNDER MY HAND AND SEAL THIS THE 31st DAY OF JULY, 1978.

E. F. Sloan
E. F. SLOAN, NOTARY PUBLIC

BE IT RESOLVED BY THE SHELBY COUNTY COMMISSION THAT THE ASSENT OF THIS BODY BE, AND THE SAME HEREBY IS, GIVEN TO THE DEDICATION OF THE STREETS, ALLEYS AND PUBLIC GROUNDS AS SHOWN ON PLAT OR MAP OF WOODLAND HILLS - FIRST PHASE - FIFTH SECTOR, WHICH SAID PLAT OR MAP IS CERTIFIED TO HAVE BEEN MADE BY ALLEN WHITLEY AS SURVEYOR, AT THE INSTANCE OF MARVIN BURNETT AND ROY MARTIN AS OWNERS, AND HAS BEEN EXHIBITED TO THIS BOARD; SAID PLAT OR MAP BEING FURTHER IDENTIFIED BY A RECITAL OF THE APPROVAL OF THIS BOARD SIGNED BY _____, COUNTY CLERK, OF EVEN DATE HEREWITH.

DATED: _____

BY: _____
_____ COUNTY CLERK

APPROVED: J. R. Stutts DATED: 9-1-78
JAMES R. STUTTS, ENVIRONMENTALIST

APPROVED: James L. Ray Jr. DATED: 6/26/79
JAMES L. RAY, JR., COUNTY ENGINEER

APPROVED: Paul T. Owens DATED: 6-26-79
PAUL T. OWENS, PLANNING DIRECTOR

Map Book 7 Page 152

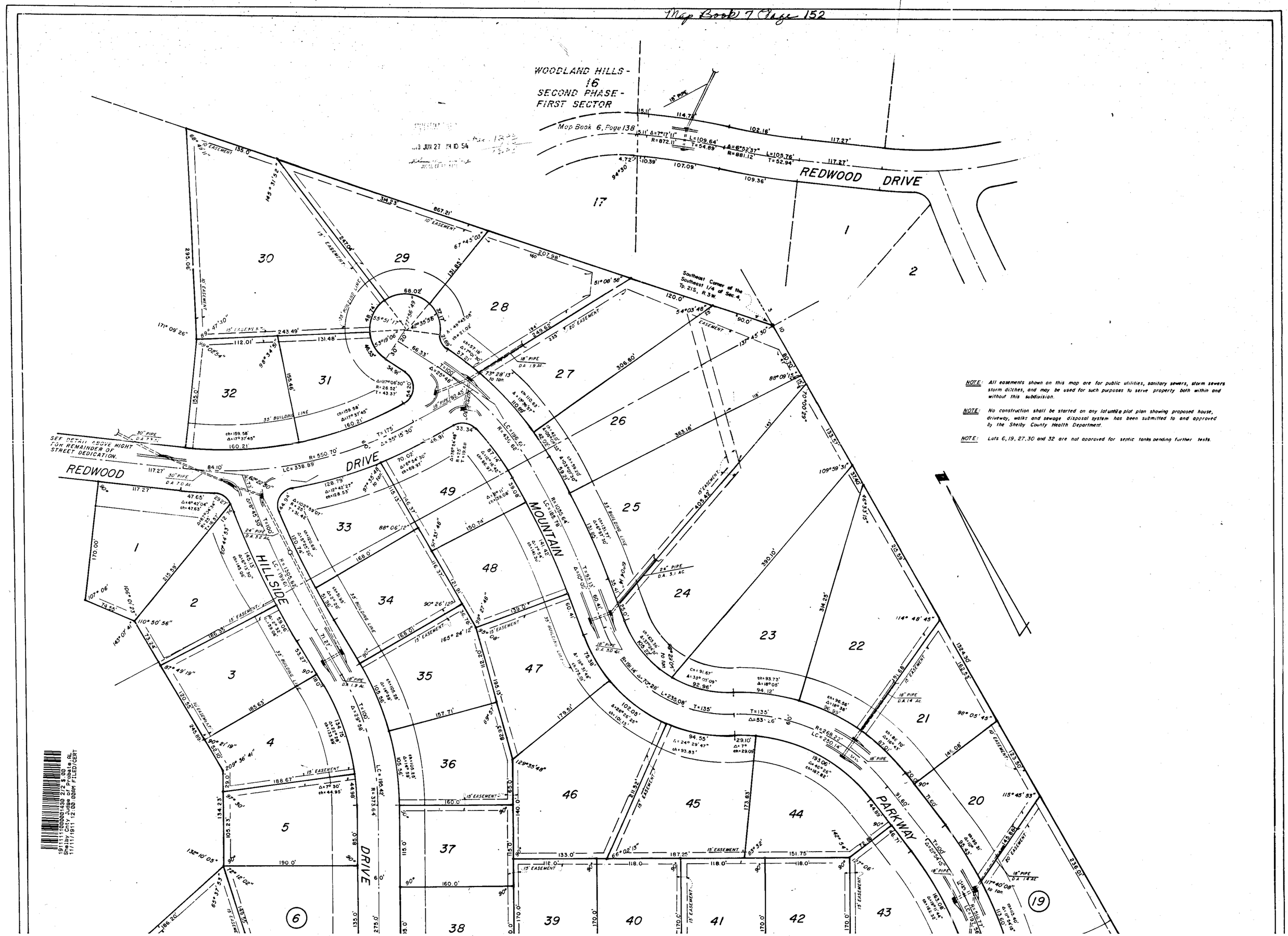

1911111100001430 2/2 $.00
Shelby Cnty Judge of Probate, AL
11/11/1911 12:00:00AM FILED/CERT