

191111100001120 1/1 \$ 00  
Shelby Cnty Judge of Probate AL  
11/11/1911 12:00:00AM FILED/CERT

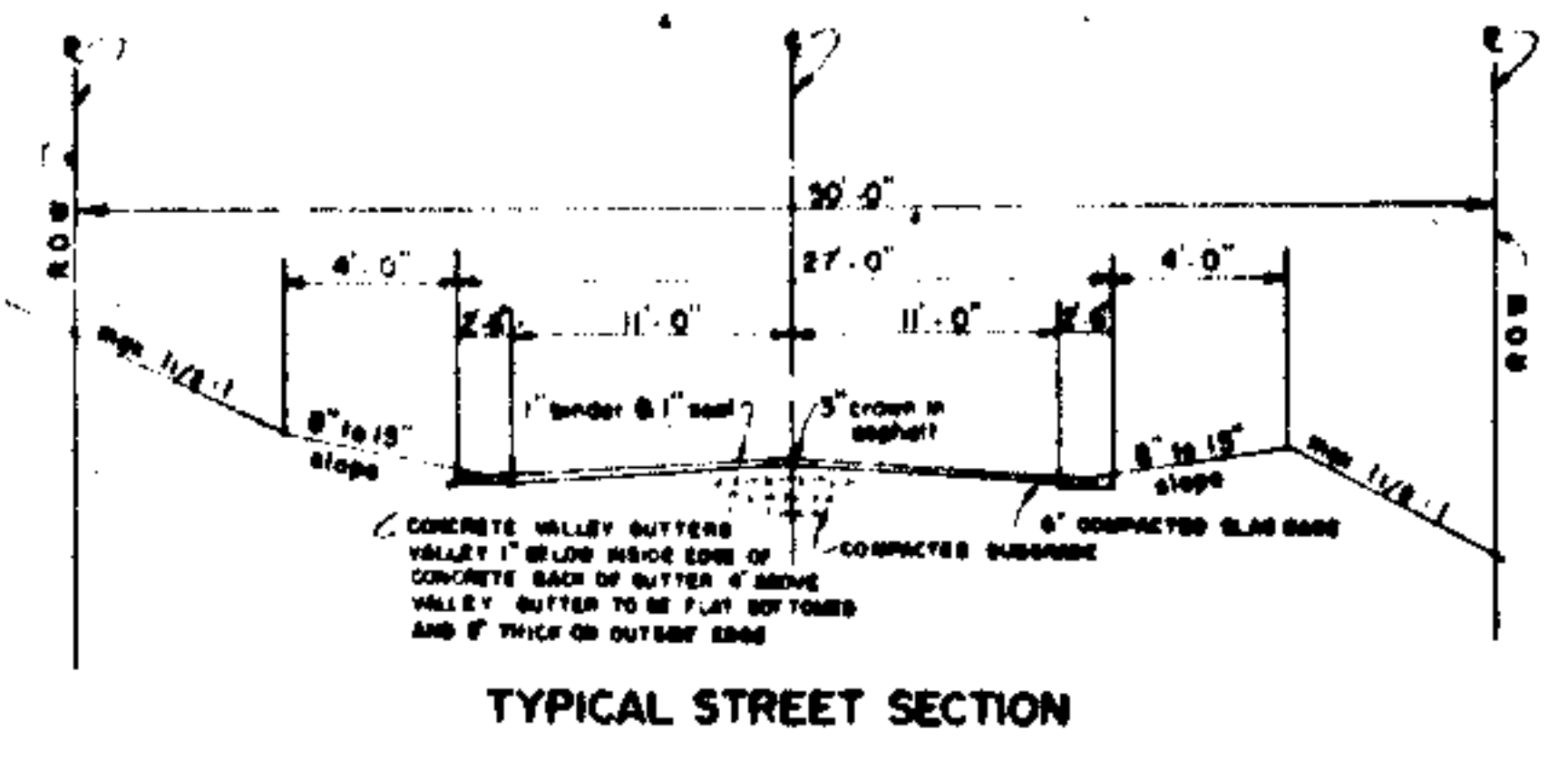

**HAMLET SECOND SECTOR**  
Situated in the NW/4 of SW/4, Section 35,  
Township 20 South, Range 3 West, Shelby Co.,  
Alabama.  
SCALE 1"=50' DATE 11-14-80  
Lawrence D. Weyand, Reg. Civil Eng. and L.S. No. 10373  
Phone 939-0900

**NOTES:**  
All easements shown on this map are for public utilities,  
sanitary sewers, storm sewers, storm ditches, and may be  
used for such purposes to serve property both within and  
without this subdivision.  
This subdivision is to provide for the construction of  
single family residences only.

**LEGEND**  
● STOP SIGN  
○ STREET SIGN  
— FIRE HYDRANT  
— WATER MAIN  
— GAS MAIN  
— STORM PIPE

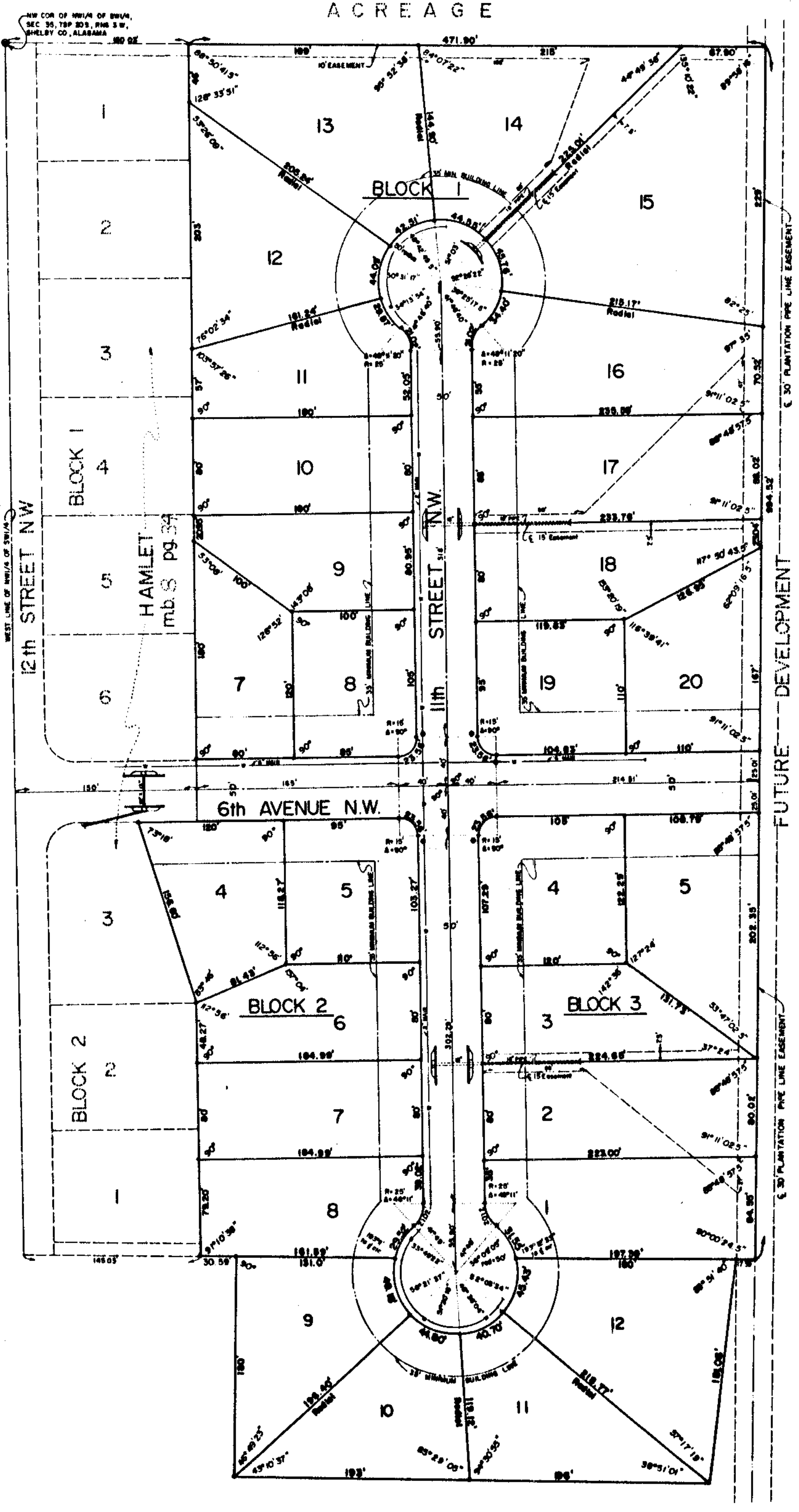

Map Book 8 Page 36

**A CREAGE**

STATE OF ALABAMA  
JEFFERSON COUNTY)  
We, the undersigned, Lawrence D. Weyand, Civil Engineer and Land Surveyor, and Harold R. Walker, President, and Frances J. Walker, Vice-President & Secretary, H. Walker & Associates, Owners, do hereby certify that this is a correct plat or map of a survey made by Lawrence D. Weyand, Civil Engineer and Land Surveyor, of the aforesaid property showing the streets, avenues or other public ways and giving the name and width of each street and avenue and the number and dimensions of each lot and block and showing the relation of the land so platted to the Government Survey of Section 35, Township 20 South, Range 3 West, Shelby County, Alabama. We also certify that all lot corners and curve points. Said owner also certifies that they are owners of said lands and that the same are not subject to any mortgage, except a mortgage held by Central Bank of Birmingham. Said owner also certifies in witness whereof the said Lawrence D. Weyand has set his name and seal and Harold R. Walker, President, and Frances J. Walker, Vice-President & Secretary, H. Walker & Associates, Owners, have executed these presents this 14th day of NOVEMBER, 1980.

Lawrence D. Weyand  
Lawrence D. Weyand, Reg. Civil Engineer and Surveyor #10373  
Harold R. Walker  
Designated Officer of Central Bank of Birmingham

Harold R. Walker  
Harold R. Walker, President  
Frances J. Walker  
Frances J. Walker, Vice-President and Secretary

STATE OF ALABAMA  
JEFFERSON COUNTY)  
I, Harold R. Walker, a Notary Public in and for said County and State hereby certify that Lawrence D. Weyand, Civil Engineer and Land Surveyor, whose name is signed to the foregoing certificate and who is known to me, acknowledged before me, on this date, that being informed of the contents of said certificate, he executed same voluntarily as such engineer-surveyor, with full authority therefor.  
Given under my hand and seal this the 14th day of NOVEMBER, 1980.

Harold R. Walker  
NOTARY PUBLIC

STATE OF ALABAMA  
JEFFERSON COUNTY)  
I, Frances J. Walker, a Notary Public in and for said County and State hereby certify that Harold R. Walker and Frances J. Walker, whose names are signed to the foregoing certificate as President and Vice-President, and who are known to me, acknowledged before me, on this date that being informed of the contents of said certificate, they executed same voluntarily and as such officers with full authority therefor.  
Given under my hand and seal this the 14th day of NOVEMBER, 1980.

Frances J. Walker  
NOTARY PUBLIC

STATE OF ALABAMA  
JEFFERSON COUNTY)  
I, Frances J. Walker, a Notary Public in and for said County and State, hereby certify that Harold R. Walker, Designated Officer of Central Bank of Birmingham, whose name is signed to the foregoing certificate as officer of Central Bank of Birmingham, and who is known to me, acknowledged before me, on this date, that after being informed of the contents of said certificate, he executed same voluntarily and as such officer with full authority therefor.  
Given under my hand and seal this the 14th day of NOVEMBER, 1980.

Frances J. Walker  
NOTARY PUBLIC

BE IT RECORDED by the Mayor and City Council of the City of Alabaster, Alabama, that the consent of this body be and the same is hereby given to the dedication of the streets, avenues, alleys and easements as shown on the map of HAMLET SECOND SECTOR, which has been submitted to the City Council, said map being further identified by a recital of the approval of the Mayor and the City Council, that this act be construed as an assumption of liability by the City over any street, alley or public ground shown on said map or shown any liability upon the City for the upkeep of same.

APPROVED BY:  
ALABASTER PLANNING COMMISSION  
For Planning Com. Chair  
Shirley M. Colley APPROVED: Harold R. Walker APPROVED: Harold R. Walker  
NOTARY PUBLIC CITY CLERK