(Green) 665-2300

MAP BOOK 8 PAGE 100

1911111100000003520 1/1 $.00
Shelby County Judge of Probate, AL
11/11/1911 12:00:00AM FILED/CERT

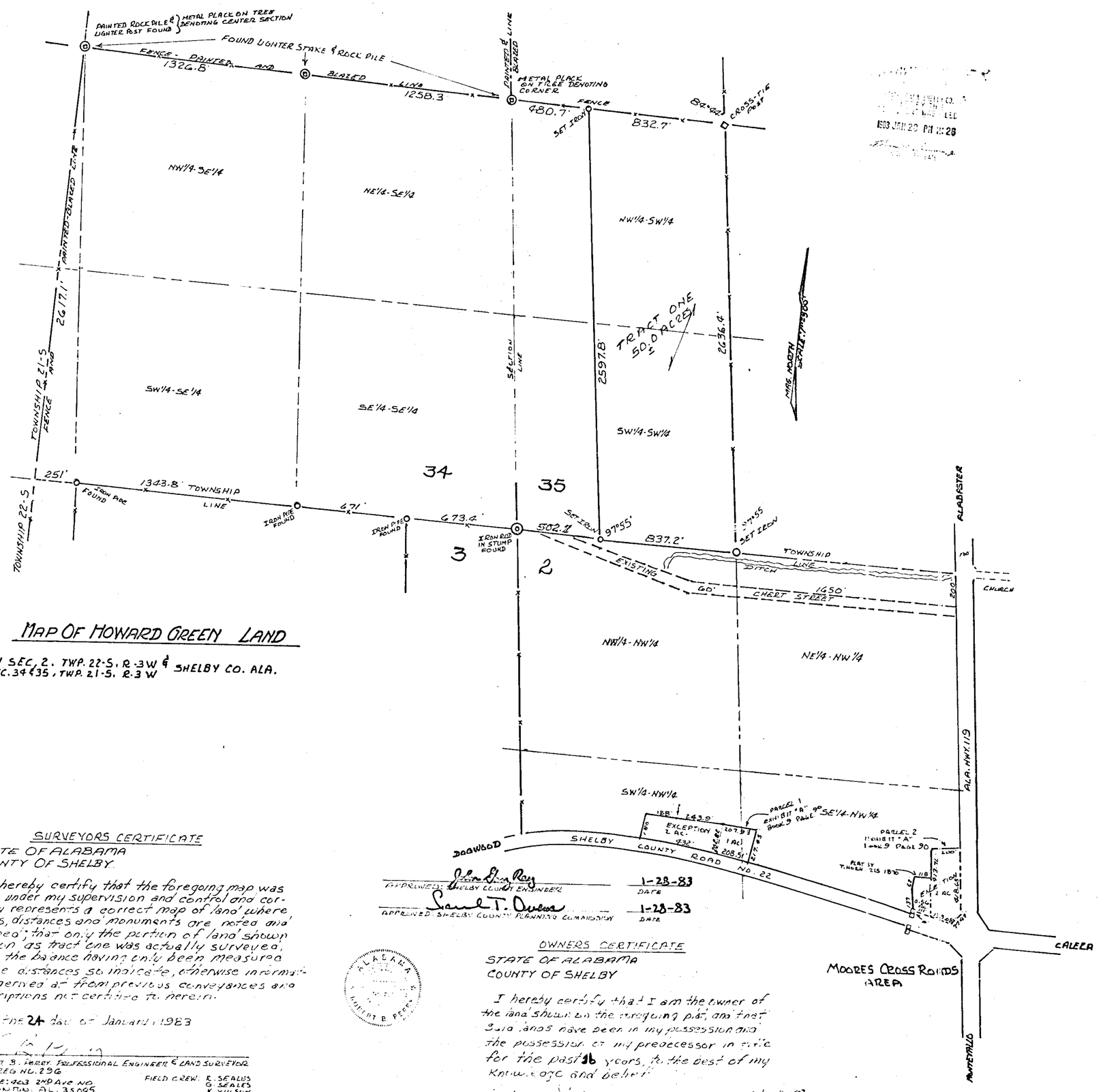

MAP OF HOWARD GREEN LAND

IN SEC. 2. TWP. 22-S. R-3W & SEC. 34 & 35, TWP. 21-S. R-3 W SHELBY CO. ALA.

SURVEYORS CERTIFICATE

STATE OF ALABAMA
COUNTY OF SHELBY

I hereby certify that the foregoing map was made under my supervision and control and correctly represents a correct map of land where angles, distances and monuments are noted and defined; that only the portion of land shown hereon as tract one was actually surveyed, with the balance having only been measured where distances so indicate, otherwise information derived at from previous conveyances and descriptions not certified to herein.

This the 24 day of January, 1983

ROBERT B. FERRY, PROFESSIONAL ENGINEER & LAND SURVEYOR
ALA. REG NO. 296
OFFICE: 463 2ND AVE NO.
CLANTON, AL. 35045
PH. 755-4532

FIELD CREW: R. SEALES
G. SEALES
K. WILSON

APPROVED: SHELBY COUNTY ENGINEER — 1-28-83 DATE

APPROVED: SHELBY COUNTY PLANNING COMMISSION — 1-28-83 DATE

OWNERS CERTIFICATE

STATE OF ALABAMA
COUNTY OF SHELBY

I hereby certify that I am the owner of the land shown on the foregoing plat, and that said lands have been in my possession and the possession of my predecessor in title for the past 16 years, to the best of my knowledge and belief.

Jan 31, 1983

ROBERTS & SON, INC.
PRINTERS — BOOKBINDERS — LITHOGRAPHERS
MICROFILMING AND MICRO REPRODUCTIONS
P. O. BOX 1383
BIRMINGHAM, ALABAMA
PHONE 323-3172