

191111100000470 1/1 \$ .00  
Shelby Cnty Judge of Probate, AL  
11/11/1911 12:00:00AM FILED/CERT

INTERSTATE # 65  
(NO ACCESS)

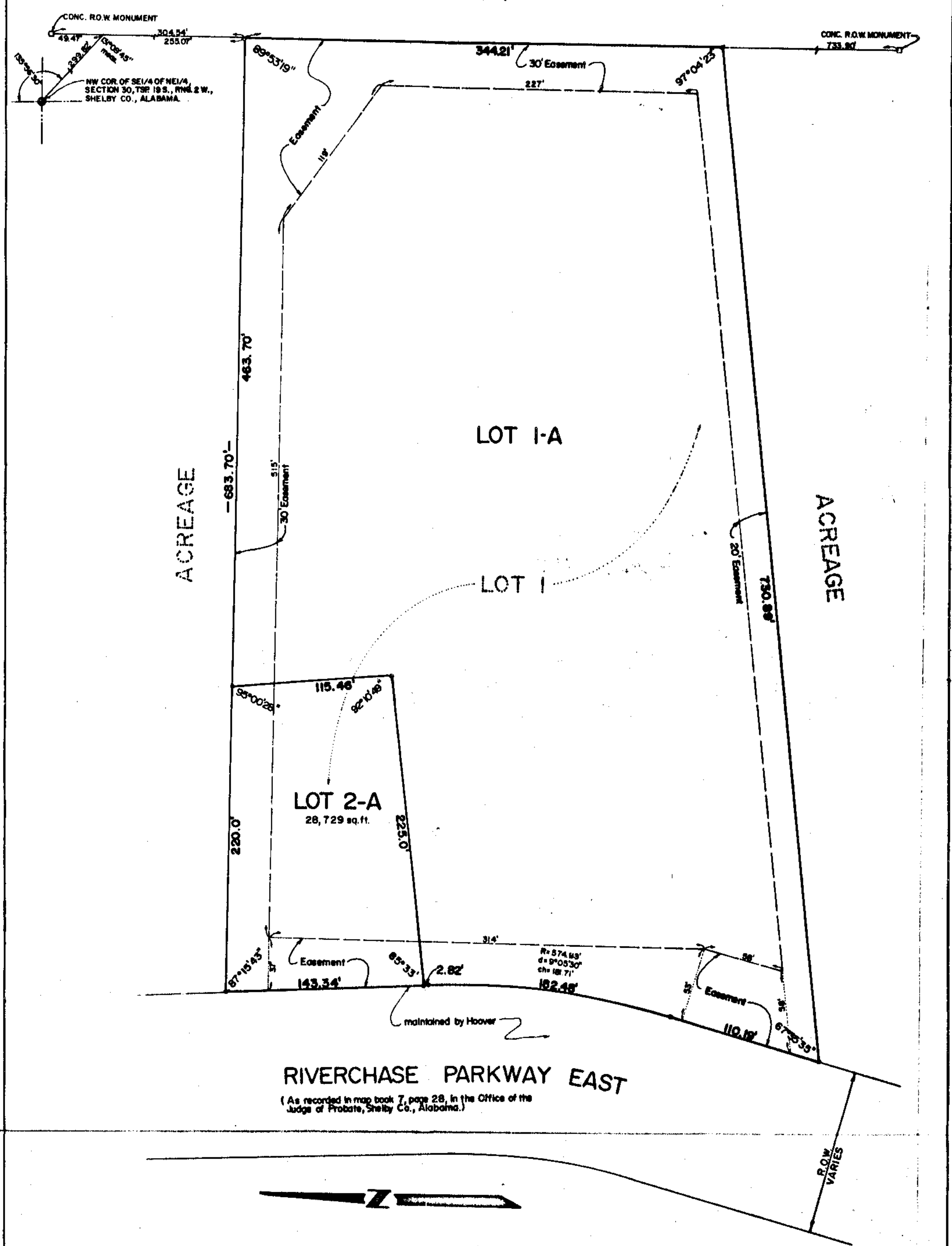

ROBERTS & SON, INC.  
SURVEYORS  
1000 1/2 SOUTH 10TH AVENUE  
HOOPER, ALABAMA 36030  
PHONE 899-0900

RIVERCHASE PARKWAY EAST  
(As recorded in map book 7, page 28, in the Office of the Judge of Probate, Shelby Co., Alabama.)

RESURVEY OF LOT 1  
BROOKWOOD ADDITION TO RIVERCHASE

AS RECORDED IN MAPBOOK 8, PAGE 60, IN THE OFFICE OF THE JUDGE OF PROBATE, SHELBY COUNTY, ALABAMA, AND BEING SITUATED IN THE S1/2 OF THE NE1/4 OF SECTION 30, TOWNSHIP 19 SOUTH, RANGE 2 WEST, SHELBY COUNTY, ALABAMA.

SCALE: 1"=50' DATE: 8-15-82  
LAURENCE D. WEYLAND - R.E.G.E. & L.S. # 10375  
PH: 899-0900

STATE OF ALABAMA  
JEFFERSON COUNTY

The undersigned, Laurence D. Weyland, Registered Engineer-Land Surveyor, State of Alabama, and The Medical Clinic Board of the City of Hoover, and Brookwood Health Services, Inc., owners, hereby certify that this plat or map was made pursuant to a survey made by said surveyor and that said survey and this plat or map were made at the instance of said owners: that this plat or map is a true and correct map of lands shown therein and known as RESURVEY OF LOT 1, BROOKWOOD ADDITION TO RIVERCHASE, showing the subdivisions into which it is proposed to divide said lands, giving the length and angles of the boundaries of each lot and its number, showing the streets, alley and public grounds, giving the length, width and name of each street, as well as the number of each lot and block, and showing the relations of the lands to the government survey; and that iron pins have been installed at all lot corners and curve points as shown and designated by small open circles on said plat or map. Said owners also certify that they are the owners of said lands and that the same are not subject to any mortgage.

Dated: Sept. 8, 1982

BY: Laurence D. Weyland  
Laurence D. Weyland - Engineer-Land Surveyor

THE MEDICAL CLINIC BOARD OF THE CITY OF HOOPER

BROOKWOOD HEALTH SERVICES, INC.

BY: Mrs. Polly Cox  
Mrs. Polly Cox, Chairman

BY: M. Scott Athans  
M. Scott Athans, Administrator

BY: Charlie E. Adams  
Charlie E. Adams, Secretary

BY: Tom Swicki  
Tom Swicki, Vice President/Regional Director

STATE OF ALABAMA  
JEFFERSON COUNTY

I, SIMPSON A. BROWNING, Notary Public in and for said County and State do hereby certify that Laurence D. Weyland, whose name is signed to the foregoing certificate as Engineer-Land Surveyor, acknowledged before me, on this date, that after having been duly informed of the contents of said certificate, he executed same voluntarily and with full authority therefor.

Given under my hand and seal this the 8th day of Sept. 1982.

BY: Laurence D. Browning  
Notary Public

STATE OF ALABAMA  
JEFFERSON COUNTY

I, Charles E. Adams, Notary Public in and for said County and State do hereby certify that Mrs. Polly Cox, and Charlie E. Adams, as officers for the Medical Clinic Board of the City of Hoover, owner, who are known to me, acknowledged before me, on this date, that after having been duly informed of the contents of said certificate, they executed same voluntarily and with full authority therefor.

Given under my hand and seal this the 18th day of Sept. 1982.

BY: Charles E. Adams  
Notary Public

STATE OF ALABAMA  
JEFFERSON COUNTY

I, Charles M. Hester, Notary Public in and for said County and State do hereby certify that M. Scott Athans and Tom Swicki, as Administrator and Vice President/Regional Director, of Brookwood Health Services, Inc., owner, who are known to me, acknowledged before me on this date, that after having been duly informed of the contents of said certificate, they executed same voluntarily and with full authority therefor.

Given under my hand and seal this the 15th day of SEPT. 1982.

BY: Charles M. Hester  
Notary Public

RESOLUTION:  
BE IT RESOLVED by the Mayor and the City Council of the City of Hoover, Alabama, that the assent of this body be, and the same herein is given to the dedication of the streets, alleys and public grounds as shown on this plat or map, which said plat or map is certified to have been made by Laurence D. Weyland, an Engineer-Land Surveyor, at the instance of the Medical Clinic Board of the City of Hoover, and Brookwood Health Services, Inc., owner, and has been exhibited to this council, said plat or map being further identified by a recital of the approval of this council, signed by the City Clerk of even date herewith. But this shall not be construed as an assumption of dedication by the City of Hoover over any street, alley or public grounds shown on said plat or map of those liabilities upon the City of Hoover for the upkeep of same.

I, \_\_\_\_\_, City Clerk of the City of Hoover, Alabama, hereby certify the foregoing to be a true and correct resolution that the Mayor and City Council of the City of Hoover, Alabama, have duly adopted at a meeting of said Council on this the \_\_\_\_\_ day of \_\_\_\_\_ 19\_\_.

APPROVED BY: \_\_\_\_\_  
CHAIRMAN PLANNING AND ZONING COMMISSION

DATE: \_\_\_\_\_

APPROVED BY: \_\_\_\_\_  
MAYOR

DATE: 9/14/82

APPROVED BY: \_\_\_\_\_  
CITY CLERK OF THE CITY OF HOOPER

DATE: \_\_\_\_\_

RECORDED IN MAPBOOK 8, PAGE 60  
NOV 16 AM 8 32  
Fee: \$ 00  
Sub: 1.00  
6.00

76