

191111100000420 1/1 \$ .00  
 Shelby Cnty Judge of Probate, AL  
 11/11/1911 12:00:00AM FILED/CERT

**PARKWAY LAKE DRIVE**  
 SITUATED IN THE S1/2 OF SECTION 19, TSP.  
 19 S., RING. 2 W., SHELBY COUNTY, ALABAMA.  
 SCALE: 1" = 50' DATE: 11-25-80

*Map Book 8 Page 39*

0 100 200  
 LAURENCE D. WEYGAND-REG. C.E. & L.S. NO.10373  
 PH: 939-0900

STATE OF ALA. SHELBY CO.  
 I CERTIFY THIS  
 INSTRUMENT WAS FILED  
 1980 DEC 16 PM 3:30

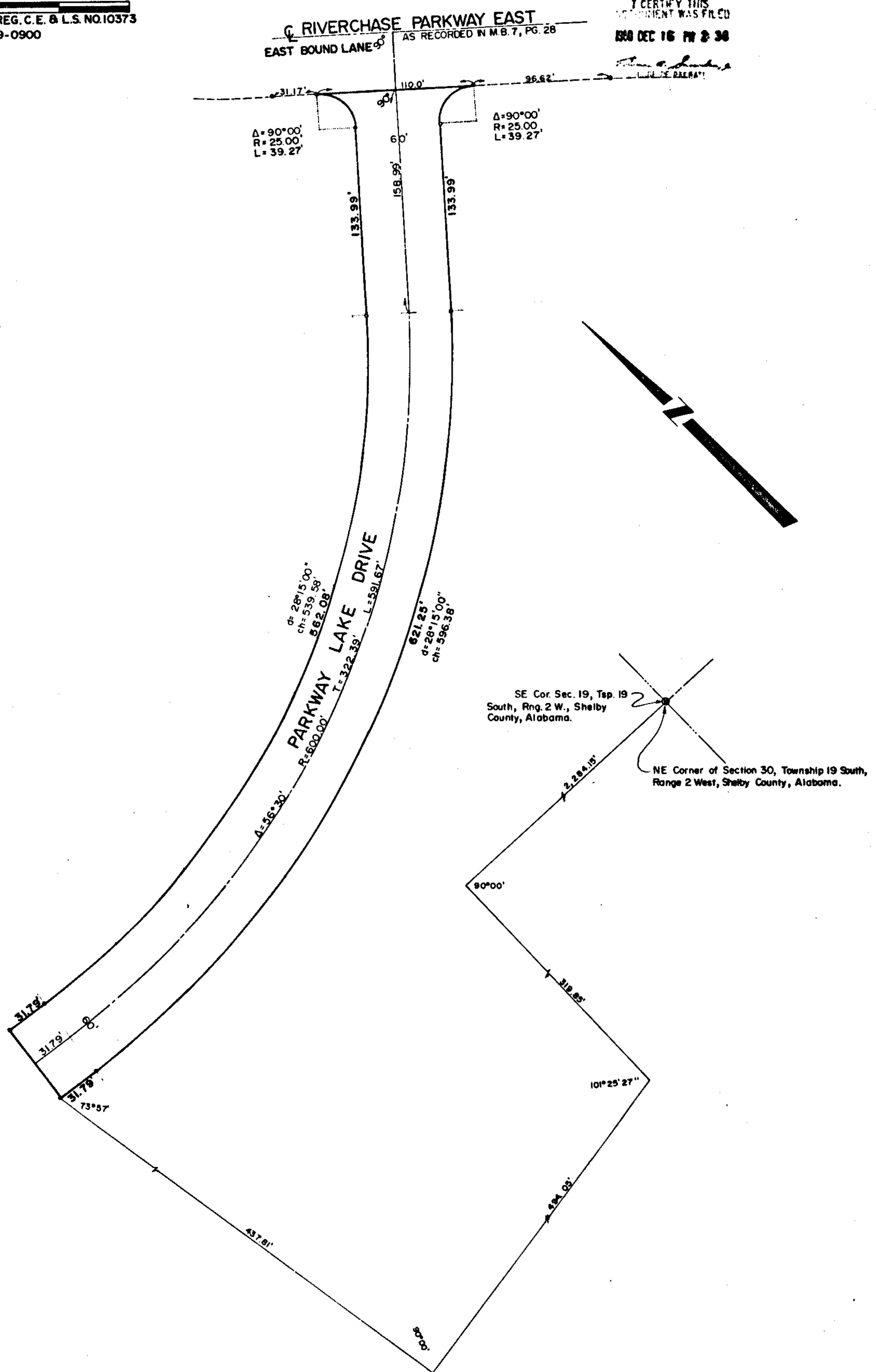

PHOTO ENGRAVING  
 ROBERTS & SON, INC.  
 100 BOX 1281  
 HOOPER, ALABAMA

STATE OF ALABAMA)  
 JEFFERSON COUNTY)

The undersigned, Laurence D. Weygand, Registered Engineer-Land Surveyor, State of Alabama, and Herbert-Equitable Joint Venture, owner, hereby certify that this plat or map was made pursuant to a survey made by said surveyor and that said survey and this plat or map were made at the instance of said owner; that this plat or map is a true and correct map of lands shown therein and known as PARKWAY LAKE DRIVE, showing the street, giving the bearings, length and width, and showing the relations of the lands to the government survey; and that iron pins have been installed at all lot corners and curve points as shown and designated by small open circles on said plat or map. Said owner also certifies that it is the owner of said lands and that the same are not subject to any mortgage.

Dated: Nov. 26, 1980

HERBERT-EQUITABLE JOINT VENTURE, OWNER  
 BY: Donald D. Evans  
 Int. Vice Pres. E. J. 102

BY: Laurence D. Weygand  
 LAURENCE D. WEYGAND, REG. C.E. - L.S. #10373

STATE OF ALABAMA)  
 JEFFERSON COUNTY)

I, Cynthia Ann Aldridge, as Notary Public in and for said County and State do hereby certify that Laurence D. Weygand, whose name is signed to the foregoing certificate as an Engineer-Land Surveyor, who is known to me, acknowledged before me, on this date, that after having been duly informed of the contents of said certificate, he executed same voluntarily as such individual and with full authority therefor.

Given under my hand and seal this the 26th day of November, 1980. Cynthia Ann Aldridge  
 NOTARY PUBLIC

STATE OF ALABAMA)  
 JEFFERSON COUNTY)

I, Cynthia Ann Aldridge, as Notary Public in and for said County and State do hereby certify that Donald D. Evans and Robert M. Weygand, whose names are signed to the foregoing certificates as qualified officers of owner, all of whom are known to me, acknowledge before me on this date, that after having been duly informed of the contents of said certificates, they executed same voluntarily as such individuals with full authority therefor.

Given under my hand and seal this the 26th day of November, 1980. Cynthia Ann Aldridge  
 NOTARY PUBLIC

RESOLUTION:

BE IT RESOLVED by the Mayor and the City Council of the City of Hoover, Alabama, that the assent of this body be, and the name hereby is given to the dedication of the streets, alleys and public grounds as shown on this plat or map, which said plat or map is certified to have been made by Laurence D. Weygand, an engineer, at the instance of Herbert-Equitable Joint Venture, an owner, and has been exhibited to this council, said plat or map being further identified by a recital of the approval of this council, signed by the city clerk of even date herewith. But this shall not be construed as an assumption of dominion by the City of Hoover over any street, alley or public grounds shown on said plat or map or impose liability upon the City of Hoover for the upkeep of same.

I, Carla Steiner, City Clerk of the City of Hoover, Alabama, hereby certify the foregoing to be a true and correct resolution that the Mayor and City Council of the City of Hoover, Alabama, have duly adopted at a meeting of said Council on this the 15 day of December, 1980.

APPROVED BY: William H. Jones DATE: 12-16-80  
 Chairman, Planning and Zoning Commission, City of Hoover

APPROVED BY: Carla Steiner DATE: 12-16-80  
 City Clerk