

191111100000380 1/1 \$ 00  
 Shelby Cnty Judge of Probate, AL  
 11/11/1911 12:00:00AM FILED/CERT

Map Book 8 page 60

STATE OF ALA. SHELBY CO.  
 I CERTIFY THIS  
 MAP WAS FILED  
 JUL 29 AM 11:03  
 JUDGE OF PROBATE

INTERSTATE #65  
 (NO ACCESS)

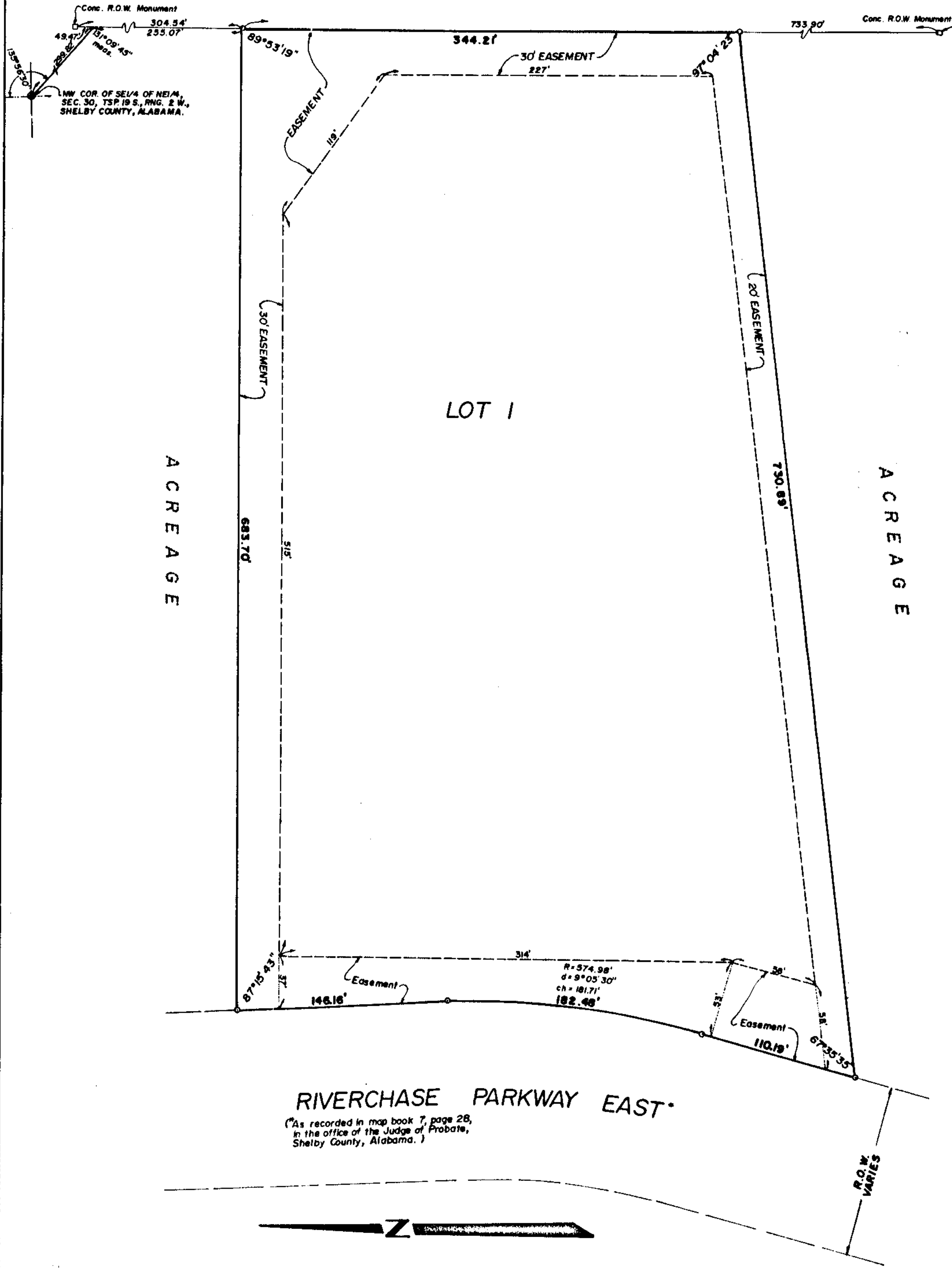

ROBERTS & SON, INC.  
 SURVEYORS  
 1100 1/2 BIRMINGHAM AVENUE  
 BIRMINGHAM, ALABAMA 35203  
 P. O. BOX 188  
 BIRMINGHAM, ALABAMA 35201

RIVERCHASE PARKWAY EAST  
 (As recorded in map book 7, page 28,  
 in the office of the Judge of Probate,  
 Shelby County, Alabama.)

ALL EASEMENTS SHOWN ON THIS MAP ARE FOR PUBLIC  
 UTILITIES, PRIVATE TELEVISION CABLE SYSTEMS,  
 SANITARY SEWERS, STORM SEWERS, STORM DITCHES,  
 AND MAY BE USED FOR SUCH PURPOSES TO SERVE  
 PROPERTY BOTH WITHIN AND WITHOUT THIS PROPERTY.

BROOKWOOD ADDITION TO RIVERCHASE

Situated in the SW/2 of the NE/4, Section 30, Township 19  
 South, Range 2 West, Shelby County, Alabama.  
 SCALE 1" = 50' DATE 4-15-81  
 LAURENCE D. WEYGAND - REG. C.E. & L.S. NO. 10375  
 PH: 939-0900

STATE OF ALABAMA  
 JEFFERSON COUNTY

The undersigned, Laurence D. Weygand, Registered Engineer-Land Surveyor, State of Alabama, and Brookwood Health Services, Inc., owner, hereby certify that this plat or map was made pursuant to a survey made by said surveyor and that said survey and this plat or map were made at the instance of said owner; that this plat or map is a true and correct map of lands shown therein and known as BROOKWOOD ADDITION TO RIVERCHASE showing the subdivisions into which it is proposed to divide said lands, giving the length, and angles of the boundaries of each lot and its number, showing the streets, alleys and public grounds, giving the length, width and name of each street, as well as the number of each lot and block, and showing the relations of the lands to the government survey; and that iron pins have been installed at all lot corners and curve points as shown and designated by small open circles on said plat or map. Said owner also certifies that it is the owner of said lands and that the same are not subject to any mortgage.

Dated: April 23, 1981

Laurence D. Weygand  
 LAURENCE D. WEYGAND, REG. C.E. & L.S. # 10375

BROOKWOOD HEALTH SERVICES, INC., OWNER  
 BY: Charles A. Speir  
 CHARLES A. SPEIR, PRESIDENT

M. Scott Adams  
 M. SCOTT ADAMS, VICE PRESIDENT

STATE OF ALABAMA  
 JEFFERSON COUNTY

I, SHARON A. BROWNING, as Notary Public in and for said County and State do hereby certify that Laurence D. Weygand, whose name is signed to the foregoing certificate as Engineer-Land Surveyor, who is known to me, acknowledged before me, on this date, that after having been duly informed of the contents of said certificate, he executed same voluntarily as such individual and with full authority therefor.  
 Given under my hand and seal this the 23rd day of APRIL, 1981.

Sharon A. Browning  
 SHARON A. BROWNING, NOTARY PUBLIC

STATE OF ALABAMA  
 JEFFERSON COUNTY

I, Ann O. Sparks, as Notary Public in and for said County and State do hereby certify that Charles A. Speir, President, and M. Scott Adams, Vice President, whose names are signed to the foregoing certificate as qualified officers of owner, all of whom are known to me, acknowledged before me on this date, that after having been duly informed of the contents of said certificate, they executed the same voluntarily as such individuals with full authority therefor.  
 Given under my hand and seal this the 12th day of May, 1981.

Ann O. Sparks  
 ANN O. SPARKS, NOTARY PUBLIC

APPROVED BY: William H. Tomlin  
 CHAIRMAN, PLANNING & ZONING COMMISSION  
 CITY OF HOOPER

DATE: 2-24-81

APPROVED BY: Anne Steiner  
 CITY CLERK

DATE: 7-24-81

APPROVED BY: Mary Adams  
 SANITARY ENGINEER AND/OR COUNTY HEALTH OFFICER

DATE: 5-15-81

APPROVED BY: Tom Bradley  
 FIRE CHIEF - TEXARKAN FIRE DEPARTMENT

DATE: 7-24-81