

Map made Page 155

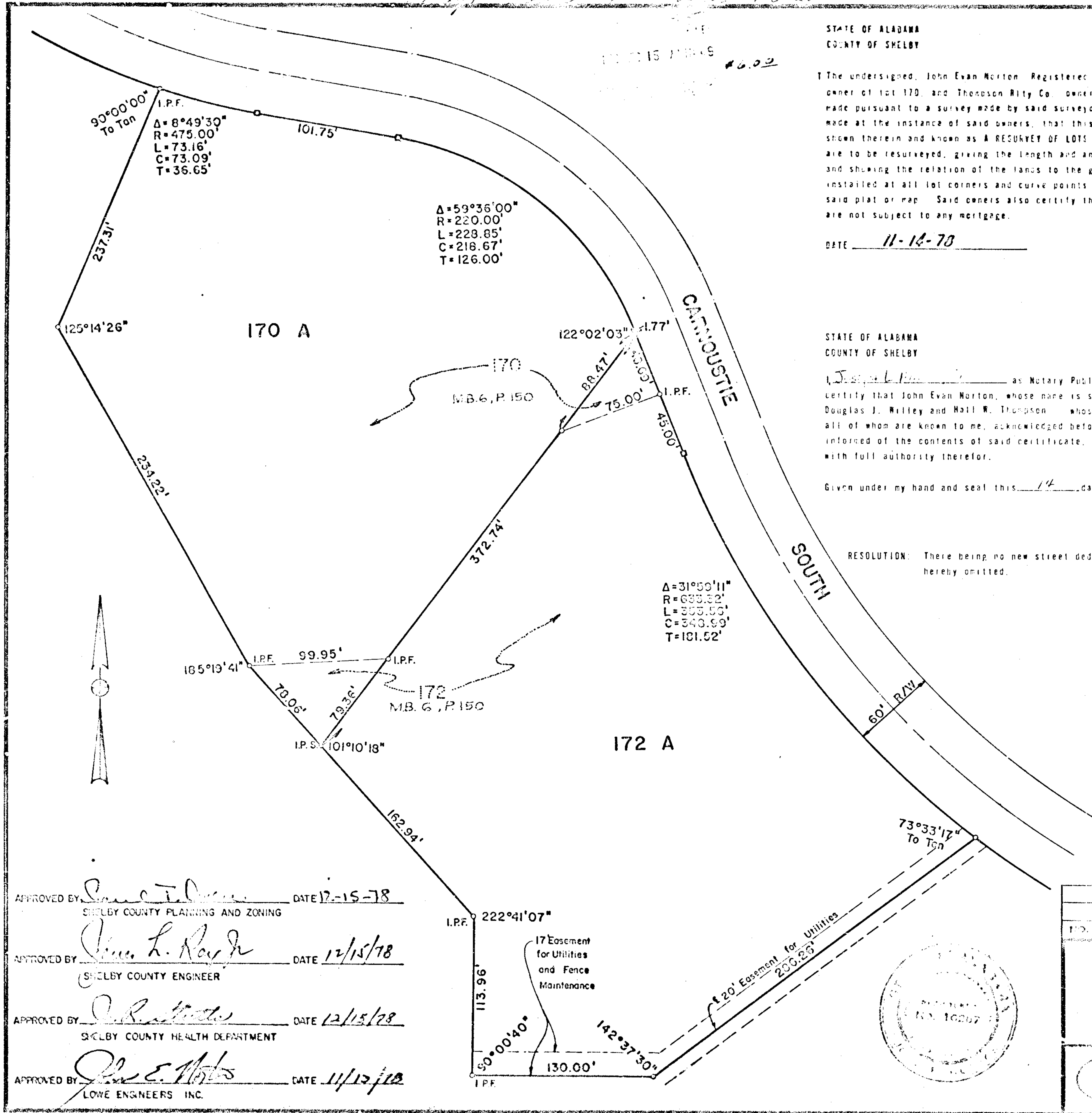

STATE OF ALABAMA
COUNTY OF SHELBY

The undersigned, John Evan Norton, Registered Land Surveyor, State of Alabama, and Douglas J. Willey, owner of lot 170, and Thompson Ritty Co., owner of lot 172, hereby certify that this plat or map was made pursuant to a survey made by said surveyor and that said survey and this plat or map were made at the instance of said owners, that this plat or map is a true and correct map of lands shown therein and known as A RESURVEY OF LOTS 170 and 172 of SHOAL CREEK showing the lots which are to be resurveyed, giving the length and angles of the boundaries of the lots and their numbers and showing the relation of the lands to the government survey, and that iron pins have been installed at all lot corners and curve points as shown and designated by small open circles on said plat or map. Said owners also certify that they are the owners of said lands and that same are not subject to any mortgage.

DATE 11-14-78

John E. Norton
Douglas J. Willey
Thompson Ritty Co.

STATE OF ALABAMA
COUNTY OF SHELBY

I, J. L. [Signature] as Notary Public in and for said County and State, do hereby certify that John Evan Norton, whose name is signed to the foregoing certificate as a surveyor, Douglas J. Willey and Hall W. Thompson, whose names are signed to same as qualified owners, all of whom are known to me, acknowledged before me, on this date, that after having been duly informed of the contents of said certificate, they executed same voluntarily as such individuals with full authority therefor.

Given under my hand and seal this 14 day of November, 1978.

RESOLUTION: There being no new street dedication involved, the regular resolution is hereby omitted.

APPROVED BY [Signature] DATE 12-15-78
SHELBY COUNTY PLANNING AND ZONING

APPROVED BY [Signature] DATE 12/15/78
SHELBY COUNTY ENGINEER

APPROVED BY [Signature] DATE 12/15/78
SHELBY COUNTY HEALTH DEPARTMENT

APPROVED BY [Signature] DATE 11/17/78
LOWE ENGINEERS INC.

NO.	DESCRIPTION	DATE
	Resurvey of Lots 170 and 172 Recorded in M.B. 6 Page 150	
SHOAL CREEK		
Situated in Section 34 and 35, Township 18 South, Range 1 West, Shelby County, Alabama.		
LOWE ENGINEERS Birmingham, Ala.		Scale: 1" = 50' Date: 11-8-78 Drawing Number:

