

191111100000140 1/1 \$ .08  
 Shelby Cnty Judge of Probate, AL  
 11/17/1911 12:00:00AM FILED/CERT

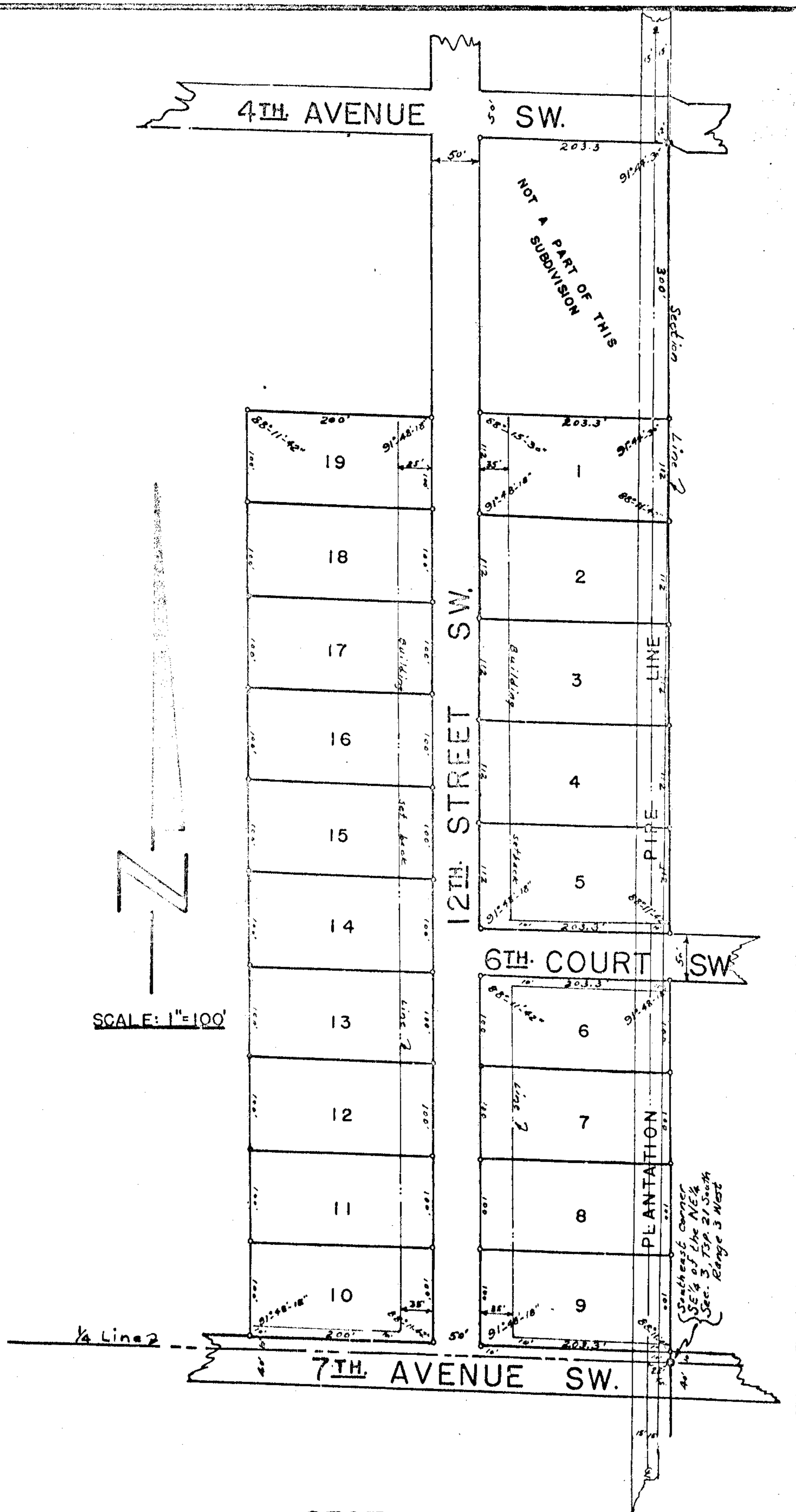

MONTE ZANZI  
 PRINTERS  
 MICROFILMING AND MICRO REPRODUCTIONS  
 ROBERTS & SON, INC.  
 BOOKBINDERS LITHOGRAPHERS  
 BIRMINGHAM, ALABAMA  
 P. O. BOX 1322

SECTOR TWO  
 OF  
 FALL ACRES SUBDIVISION.

Situated in and being a part of the SE 1/4  
 of the NE 1/4 of Section 3, Township 21 S.  
 Range 3 West,

ALABASTER, SHELBY COUNTY, ALABAMA.

SCALE IN FEET.

STATE OF ALABAMA.  
 SHELBY COUNTY.

I, Due Rubin, A Notary Public,  
 in said County of said State, hereby certify that  
 Alton Young, A registered Land Surveyor, and  
 Bessie Brandenburg, Owner, whose names are signed  
 to the foregoing certificate, and who are known to  
 me, acknowledged before me on this day, that being  
 informed of the contents thereof, that as such Land  
 Surveyor, and owner, with full authority executed  
 the same voluntarily on the day the same bears  
 date.

Witness My Hand and Seal,  
 This The 30 Day Of April, 1966.

Due Rubin  
 Notary Public.

STATE OF ALABAMA.  
 SHELBY COUNTY.

We, The undersigned, Alton Young, A Registered Land  
 Surveyor and Bessie Brandenburg, as Owner, of the tract of  
 land set forth on this map, do hereby certify that this is  
 a true and correct plat or map of a subdivision known as  
 Sector Two of Fall Acres Subdivision, and located in and  
 being a part of the SE 1/4 of the NE 1/4 of Section 3, Township  
 21 South, Range 3 West. Showing the width of each Street,  
 Avenue or other public way and showing the number and  
 dimensions of each lot and showing the relation of the land  
 so platted to the Governmental Survey of Section 3, Township  
 21 South, Range 3 West in Shelby County, Alabama.

In Witness Whereof We Have Hereunto Set Our Hands,  
 This The \_\_\_\_\_ Day Of \_\_\_\_\_, 1966.

Alton Young  
 Alton Young, L.S.  
 Registration No. 1666  
Bessie Brandenburg  
 Bessie Brandenburg, Owner.