

CONVEYANCE  
 OF  
 TRACTS IN  
 TOWNSHIP 12 N  
 RANGE 10 E  
 SEC 20 & 22 S. R. 3 West  
 SHELBY COUNTY ALA  
 Surveyed & approved  
 by J. B. Miller  
 Civil Engineer  
 on 22nd day of September 1908

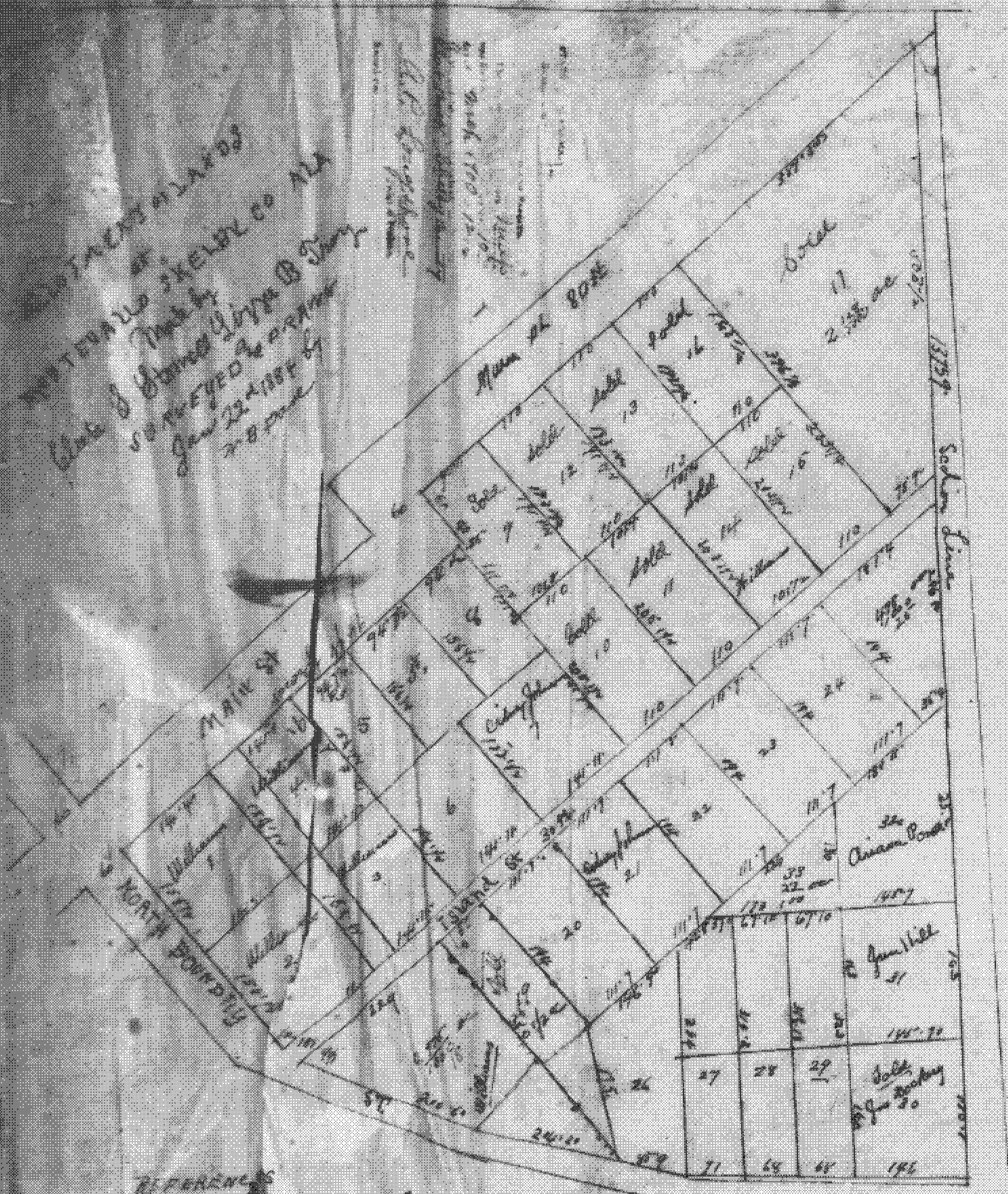

REFERENCES  
 to be made to the records by the  
 owner of the land  
 shown on this map  
 to the books of the  
 Surveyor General  
 of the State of Alabama  
 to the records of the  
 Surveyor General  
 of the State of Alabama  
 to the records of the  
 Surveyor General  
 of the State of Alabama

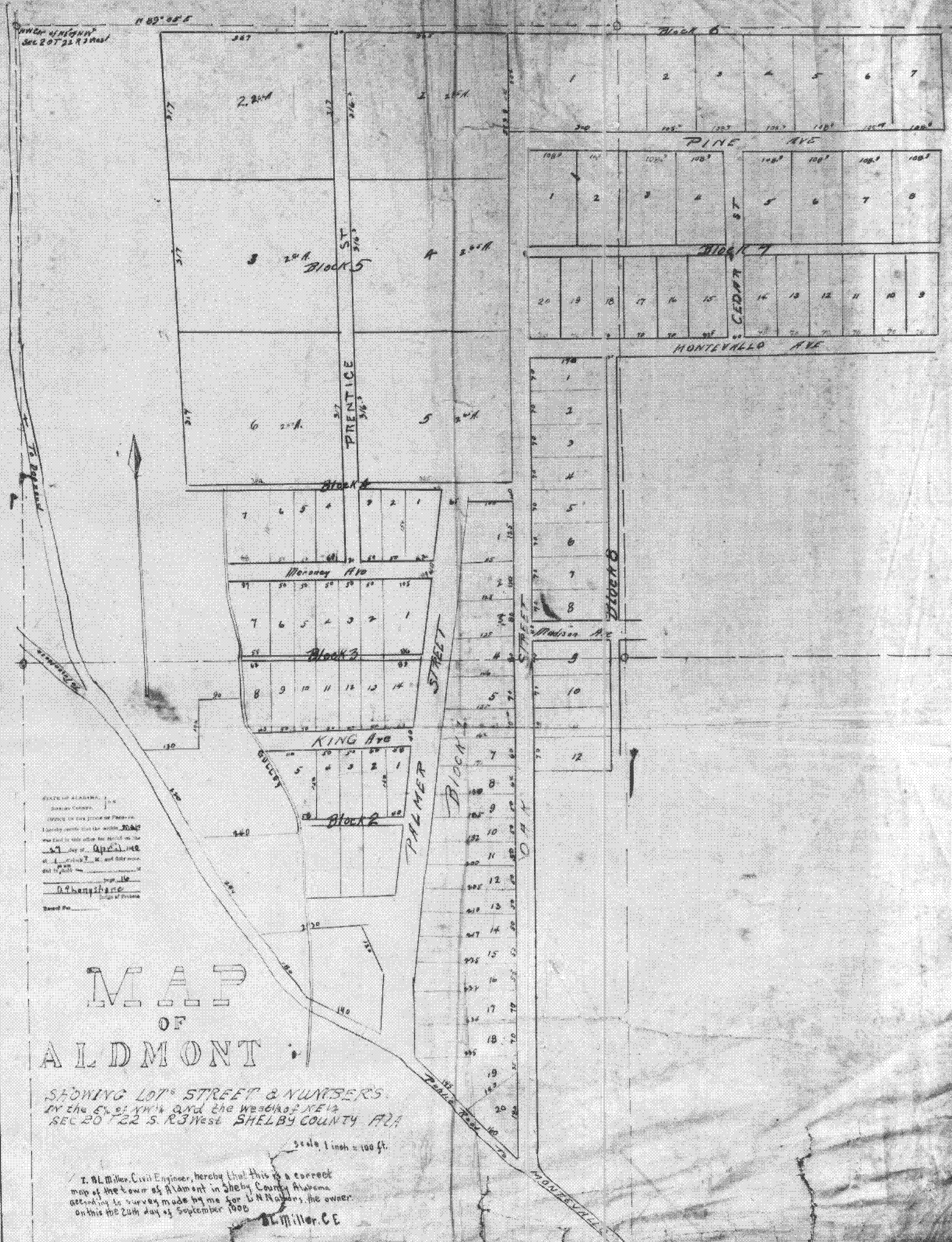

STATE OF ALABAMA  
 Surveyor General  
 J. B. Miller  
 Civil Engineer  
 on 22nd day of September 1908

# MAP OF ALDMONT

SHOWING LOT & STREET & NUMBERS  
 IN THE SW 1/4 AND THE W 1/2 NE 1/4  
 SEC 20 & 22 S. R. 3 West SHELBY COUNTY ALA

Scale 1 inch = 100 ft.

I, J. B. Miller, Civil Engineer, hereby certify that this is a correct  
 map of the town of Aldmont in Shelby County, Alabama,  
 according to a survey made by me for J. N. Adams, the owner,  
 on this the 22nd day of September 1908.  
 J. B. Miller, C.E.