

CONVEYANCE
 TO THE STATE OF ALA
 MADE BY
 Wm. J. Jones & Son
 Surveyed & shown
 Jan 22 1897 by
 J. B. Miller

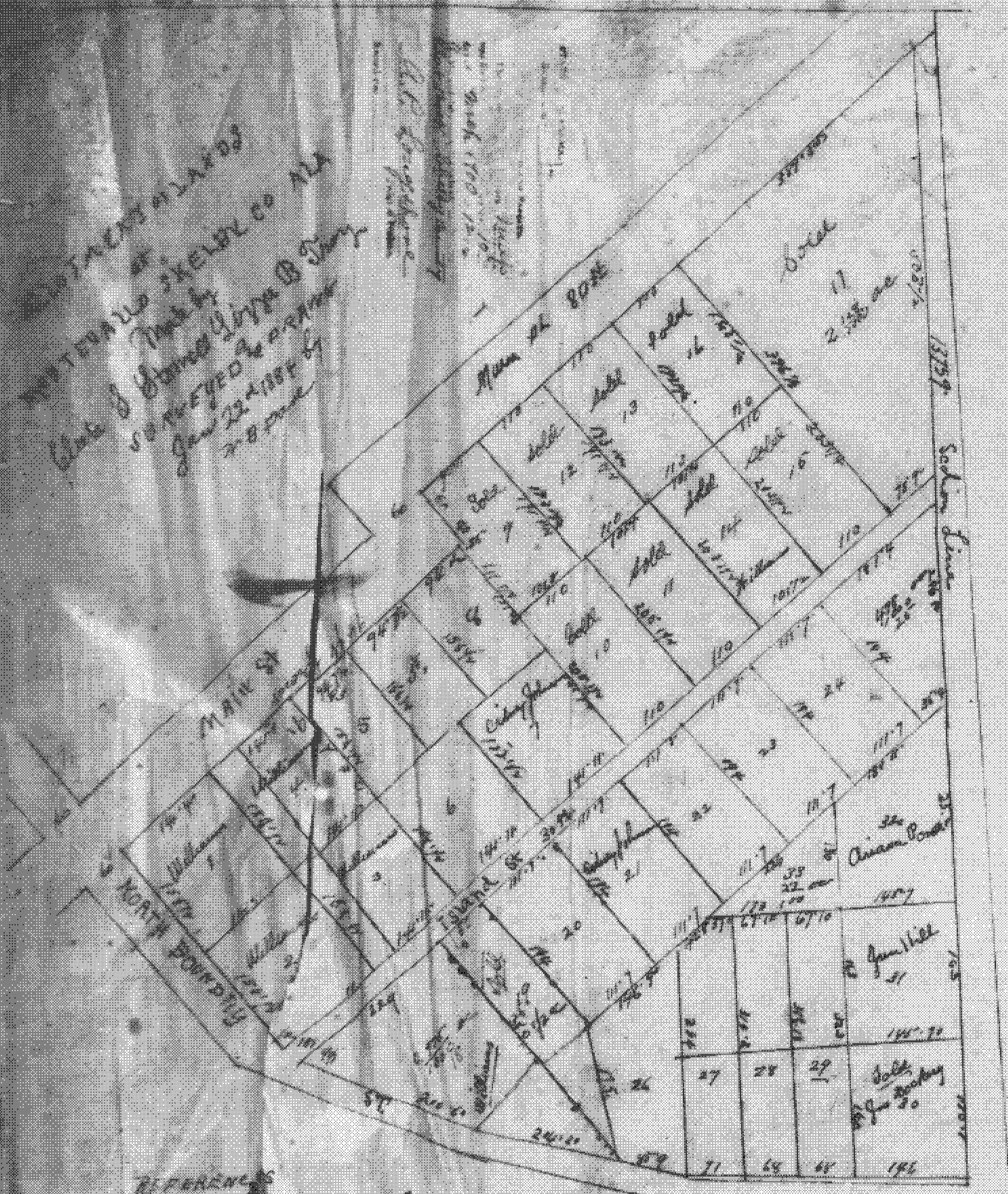

REFERENCES
 as shown in records by the
 survey of the center of road
 between of the street indicated
 the same as the lot lines
 on the 1897 map

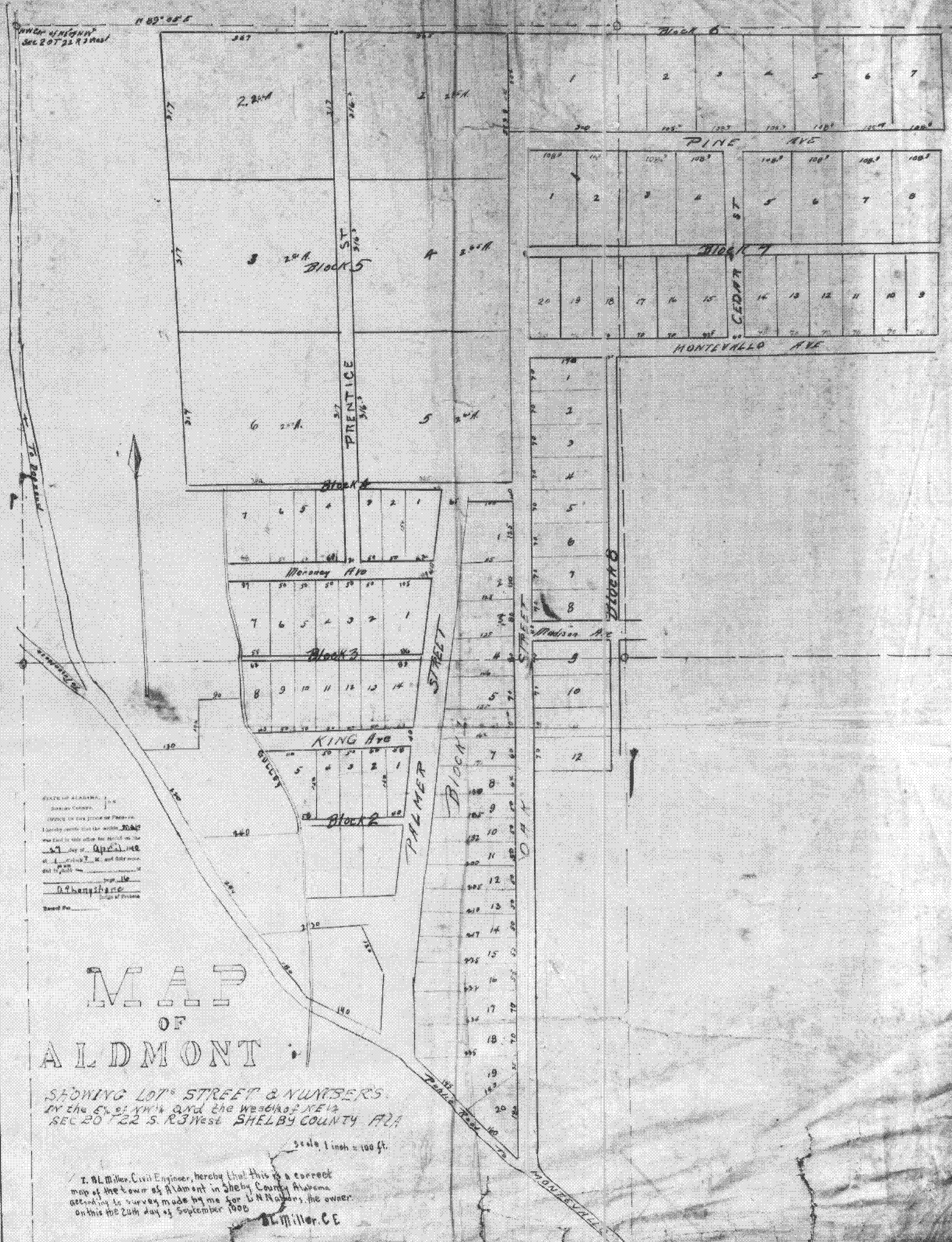

STATE OF ALABAMA
 SHELBY COUNTY
 I, J. B. Miller, Civil Engineer, do hereby certify that the above is a correct and true copy of the original map as shown to me by the owner of the same, and that the same is a correct and true copy of the original map as shown to me by the owner of the same, and that the same is a correct and true copy of the original map as shown to me by the owner of the same.

MAP OF ALDMONT

SHOWING LOT^s STREET & NUMBERS
 IN THE SW 1/4 AND THE W 1/2 NE 1/2
 SEC 20 T 22 S. R 3 West SHELBY COUNTY ALA

Scale 1 inch = 100 ft.

I, J. B. Miller, Civil Engineer, hereby certify that this is a correct map of the town of Aldmont in Shelby County, Alabama, according to survey made by me for W. J. Jones, the owner, on this the 22nd day of September, 1900.
 J. B. Miller, C.E.