1894061500000010 1/1 $.00
Shelby Cnty Judge of Probate, AL
06/15/1894 10:42:15 AM FILED/CERT

BOOK 3 PAGE [illegible]
FILED 15 JUNE 1894

Map of Maylene
Shelby County, Alabama
as surveyed and laid off by S.J. Perry C.E.
for C.C. Vandegrift,
Being the
South-half of North-West Quarter of
Sec. 21. Tp 21. R 3 W.

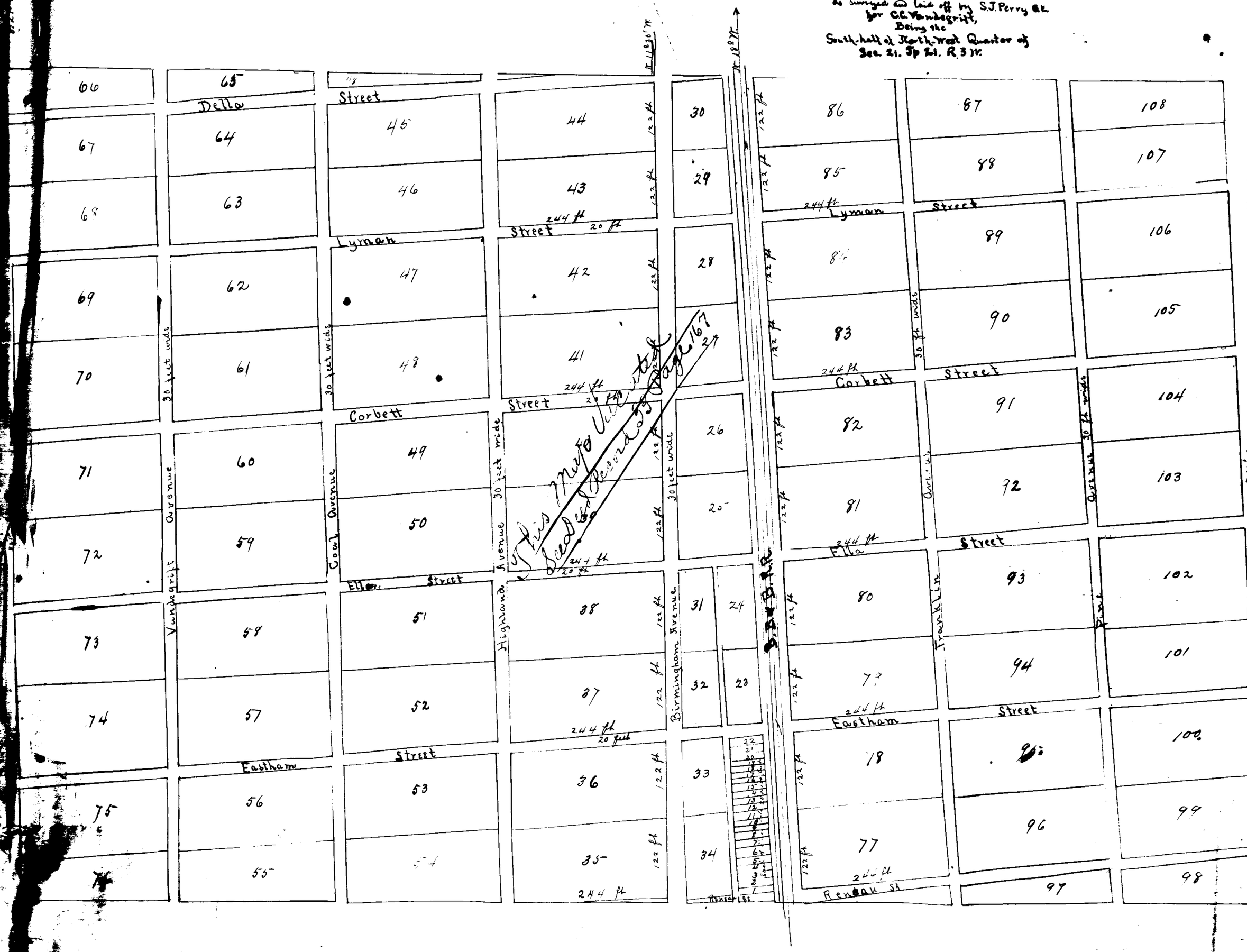

The State of Alabama } I S J [illegible]
Shelby County } [illegible]
certify that this is a [illegible]
of the South-half of the [illegible]
quarter of Section [illegible]
Township Twenty one [illegible]
3 West, in Shelby County [illegible]
subdivided into lots by me [illegible]
C C Vandegrift who is the [illegible]
S J [illegible]
Civil Engr.

I C C Vandegrift do hereby [illegible]
that I am the owner of the [illegible]
half of North West quarter of [illegible]
21 Tp 21 R 3 W. Shelby County [illegible]
and that this is a correct [illegible]
the same as surveyed and [illegible]
off in town lots for me by [illegible]
Perry Civil Engineer
This 15th day of June 1894
C C Vandegrift

The State of Alabama } [illegible]
Shelby County } [illegible]
peace in and for said County [illegible]
State do hereby certify that [illegible]
grift, whose name is signed [illegible]
foregoing certificate and [illegible]
known to me [illegible]
on this day that he is [illegible]
said land above mapped [illegible]
that he caused the same [illegible]
divided and mapped [illegible]
signed the above certificate [illegible]
on the day the same bears [illegible]
Given under my hand [illegible]
day of June 1894
C B [illegible]

Office of Judge of Probate [illegible]