

EASEMENT - DISTRIBUTION FACILITIES

STATE OF ALABAMA

COUNTY OF SHELBY

This instrument prepared by: **S HOPKINS**

Alabama Power Company
Corporate Real Estate
2 Industrial Park Drive
Pelham, AL 35124

20200903000392250

09/03/2020 10:03:57 AM

ESMTAROW 1/3

KNOW ALL MEN BY THESE PRESENTS That the undersigned CITY OF ALABASTER (hereinafter known as "Grantors", whether one or more) for and in consideration of One and No/100 Dollar (\$1.00) and other good and valuable consideration paid to Grantors in hand by Alabama Power Company, a corporation, the receipt and sufficiency of which are hereby acknowledged, do hereby grant to said Alabama Power Company, its successors and assigns (hereinafter the "Company"), the following easements, rights, and privileges:

Overhead and/or Underground. The right from time to time to construct, install, operate and maintain, upon, over, under and across the Property described below, all poles, towers, wires, conduits, fiber optics, cables, communication lines, translosures, transformers, anchors, guy wires, and other facilities useful or necessary in connection therewith (collectively, "Facilities"), for the overhead and/or underground transmission and distribution of electric power and communications, along a route selected by the Company, as determined by the location(s) in which the Company's facilities are to be installed. The width of the Company's right of way will depend on whether the Facilities are underground or overhead: for underground, the right of way will extend five (5) feet on all sides of said Facilities as and where installed; for overhead Facilities, the right of way will extend fifteen (15) feet on all sides of said Facilities as and where installed.

The Company is further granted all the rights or privileges necessary or convenient for the full enjoyment and use of said right of way for the purposes above described, including, without limitation, the right of ingress and egress to and from said Facilities, as applicable, the right to excavate for installation, replacement, repair and removal of said Facilities, the right to install, maintain, and use anchors and guy wires on land adjacent to said right of way, the right in the future to install intermediate poles and facilities on said right of way, and also the right to cut, remove, and otherwise keep clear any and all trees, undergrowth, structures, obstructions, or obstacles of whatever character, on, under and above said right of way, as applicable. Further, with respect to overhead Facilities, the Company is also granted the right to trim and cut, and keep trimmed and cut, all dead, weak, leaning or dangerous trees or limbs outside of the aforementioned right of way that, in the opinion of the Company, may now or hereafter endanger, interfere with, or fall upon any of said overhead Facilities.

The easements, rights and privileges granted hereby shall apply to, and the word "Property" as used in this instrument shall mean the real property more particularly described in that certain instrument recorded in DEED BOOK 275 PAGE, TAX ID #13-7-36-3-001-016.000, in the Office of the Judge of Probate of the above-named County. *SL560*

The location of the right of way conveyed herein is generally shown on the Company's drawing attached hereto and made a part hereof but shall be more precisely determined by the actual location(s) as installed.

If, in connection with the construction or improvement of any public road or highway, it becomes necessary or desirable for the Company to move any of the Facilities, Grantor hereby grant to the Company the right to relocate the Facilities and, as to such relocated Facilities, to exercise the rights granted above; provided, however, the Company shall not relocate said Facilities on the Property at a distance greater than ten feet (10') outside the boundary of the right of way of any such public road or highway as established or re-established from time to time.

This grant and agreement shall be binding upon and shall inure to the benefit of Grantors, the Company and each of their respective heirs, personal representatives, successors and assigns and the words "Company" and "Grantors" as used in this instrument shall be deemed to include the heirs, personal representatives, successors and assigns of such parties.

TO HAVE AND TO HOLD the same to the Company, its successors and assigns, forever.

IN WITNESS WHEREOF, the said Grantors have caused this instrument to be executed by MARTY HANDLON, its authorized representative, as of the 15 of JUNE, 2020.

ATTEST (if required) or WITNESS:

Signature

Title

GRANTOR:

Signature

Title

-----For Alabama Power Company Corporate Real Estate Department Use Only-----

W.E. # A6170-06-A920Transformer # T01MPU

All facilities on Grantor: _____

¼, ½ STR & LOC to LOC: 20S-03W-36 NW/SW

CORPORATION NOTARY

STATE OF ALABAMA

COUNTY OF SHELBY

I, JOHN MARK FREY, a Notary Public, in and for said County in said State, hereby
certify that MARTY HANDLON, whose name as
MAYOR of CITY OF ALABASTER, a corporation, is signed to the foregoing instrument,
and who is known to me, acknowledged before me on this day that, being informed of the contents of this instrument, as such officer and with
full authority executed the same voluntarily for and as the act of said Corporation.

Given under my hand and official seal, this the 15 day of JUNE, 2020.

[SEAL]

John Mark Frey
Notary Public

My commission expires: JANUARY 3, 2022

1 inch = 67 feet

Customer Abby Woolley Park restroom	Location 320 Park Rd	Cmited. Svc Date 11/30/2020	County	Section	Township	Range	Add'l Info.	Estimate No. A6170-06-A920
Division Birmingham	District Metro South - Varmons	Town Alabaster	UserID [REDACTED] Line [REDACTED]	Created: 6/1/2020	Substation X-_____ 39886		Y-_____ V6005	MISSALL#

Note(s): APCO to provide 10' underground service to new restroom facility at park. Upgrade transformer to 37 5kVA for existing load. Upgrade existing secondary to #10 TPX. Install 2" svc iter with #10 UTA service. Customer to provide and install 3" conduit with 30" cover. 10' 200A main. Est. 3kVA load.

ENERGIZED LINE WORK
Sub Elliottsville DS
OCB/OCR V5840
Scheme? NO

Loc	Transformer Loading
T01MPU	42kVA (Summer)
	VD: 4.34%
	FL: 1.26

	Voltage	
	Pri	Sec
LL	19.9kV	
LG	120V	
LL	240V	

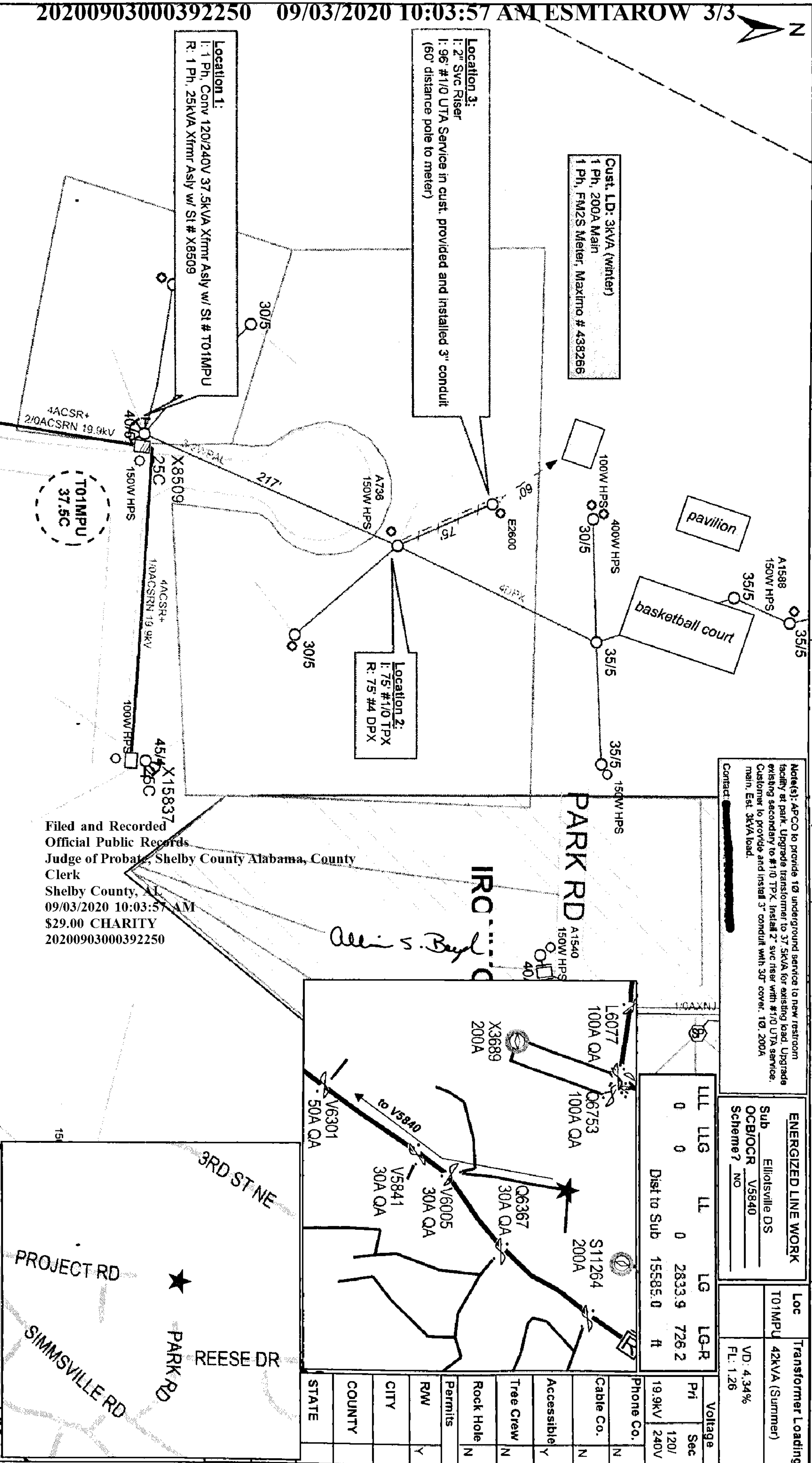

Filed and Recorded
Official Public Records
Judge of Probate, Shelby County Alabama, County
Clerk
Shelby County, AL
09/03/2020 10:03:57 AM
\$29.00 CHARITY
20200903000392250



72254753-001