

Source of Title:

Instrument #20150928000338690

500

**Grant of Easement in Land for  
an Underground Subdivision**

STATE OF ALABAMA

COUNTY OF SHELBY

W.E. No. A6170-08-AA16

APCO Parcel No. 70278904

This instrument prepared by: Dean Fritz

Alabama Power Company  
2 Industrial Park Drive  
Pelham, AL 35124

20160926000350070

09/26/2016 08:50:22 AM

ESMTAROW 1/6

KNOW ALL MEN BY THESE PRESENTS, That Newcastle Development, LLC as grantor(s), (the "Grantor", whether one or more) is the owner of record of the real estate in Shelby County, Alabama which Grantor intends to subdivide, located in NW¼ of the SE¼ of Section 30, Township 20 South, Range 3 West and more particularly described in that certain instrument recorded in Instrument # 20150928000338690 in the Office of the Judge of Probate of said county (hereinafter "the Property"); and

WHEREAS, Grantor desires to have Alabama Power Company (the "Company") construct, operate and maintain underground electric distribution and service facilities to provide electric service to houses or other improvements to be constructed upon the Property, and therefore is willing to grant to the Company rights, easements and rights-of-way for the construction, operation and maintenance of such electric facilities.

NOW, THEREFORE, for and in consideration of One and No/100 Dollars (\$1.00), and other good and valuable consideration, the receipt of which is hereby acknowledged, Grantor does hereby agree and covenant with the Company as follows:

1. Grantor does hereby grant to the Company, its successors and assigns, the following rights, easements and rights-of-way for the purposes of constructing, operating, maintaining, repairing and replacing in, over and under the surface of the Property, conductors, riser poles, guy wires and anchors at those places where the Company's facilities enter and leave any subdivision, conduits, cables, transformers, switchgear, transclosers, and all other facilities useful or necessary in connection therewith, for the underground transmission and distribution of electric service, and also for underground communication service, along routes and in areas to be selected by the Company as provided herein, together with the right of ingress and egress to and from the easement areas and all other rights and privileges necessary or convenient for the full use and enjoyment thereof:
  - A. Underground Distribution Line Easement. An easement and right-of-way for the Company's underground electric distribution and communication facilities, which shall be ten (10) feet wide, and shall extend five (5) feet on each side of the center lines of the underground conduits and conductors, as and where now or hereafter installed by the Company; together with the right to excavate the soil within said strips of land, and remove any trees, rocks and other obstructions, as necessary or convenient for the construction, maintenance, repair, replacement, safety or operation of said line or lines, and also the right to keep the easement strips clear of trees, roots, shrubs, brush, undergrowth, buildings, fences and other structures and other obstructions or any condition which may, in the sole opinion of the Company, endanger the safety of, interfere with, or threaten to endanger the operation and maintenance of, the Company's facilities, and also to prevent the surface elevation over said facilities from being reduced by more than six (6) inches, unless permitted in writing by the Company in each instance.
  - B. Easement for Above-Ground Facilities Associated with Underground Distribution Lines: An easement and right-of-way for the Company's above-ground facilities necessary or useful for providing underground service to buildings or other improvements, including riser poles, guy wires and anchors at those places where the Company's facilities enter and leave any subdivision and all pad-mounted equipment, which shall include any and all portions of the Property on which such facilities are constructed or installed, and shall also extend fifteen (15) feet in all directions from the outer perimeter of such poles and five (5) feet in all directions from the outer perimeter of such pads, anchors and other facilities and five (5) feet to each side of such guy wires, as and where now or hereafter installed by the Company and the right to clear, and keep clear, such areas of trees, roots, shrubs, brush, undergrowth, buildings, fences and other structures and other obstructions or any condition which may, in the sole opinion of the Company, endanger the safety of, interfere with, or threaten to endanger the operation and maintenance of the Company's facilities and the right to cut and trim and keep cut and trimmed all dead, weak, leaning or dangerous trees and limbs outside of such areas that, in

TH

20160926000350070 09/26/2016 08:50:22 AM ESMTAROW

2/6

the sole opinion of the Company, might now or may hereafter endanger, interfere with or fall upon any such riser poles or overhead conductors or guys attached thereto.

C. Underground Service Easement: An easement and right-of-way for the Company's service facilities to each house or other improvement, now or hereafter constructed on each subdivided lot on the Property. Such service easement shall extend five (5) feet on each side of the center line of the underground electric service conduit or line running to the service entrance for each house or other improvement, as and where now or hereafter installed by the Company; together with the right to excavate for installation, replacement, repair and removal thereof; and also the right to clear, and keep clear, such areas of trees, roots, shrubs, brush, undergrowth, buildings, fences and other structures and other obstructions or any condition which may endanger the safety of, or interfere with, or threaten to endanger the operation and maintenance of the Company's facilities, and also to prevent the surface elevation over said facilities from being reduced by more than six (6) inches, unless permitted in writing by the Company in each instance.

D. Easement Locations. As provided above, the particular areas to be covered by the easements granted herein are to be determined by the locations at which the Company installs its various facilities. Unless the right is granted pursuant to a separate instrument, and except with respect to facilities described in paragraph 1.C above, the Company agrees that it will only install its facilities within the following described areas to be determined by subdivision plat(s) to be recorded in the Probate Office records in the County in which the Property is located:

- (i) within road rights-of-way;
- (ii) within ten (10) feet of the boundaries of road rights-of-way;
- (iii) within ten (10) feet of any front and rear property lines of the lots shown on the subdivision plat(s);
- (iv) within five (5) feet of any side property lines of the lots shown on said plat(s);
- (v) within any area shown or described on said plat(s) as an area for electric utility facilities or utility facilities in general; and

To the extent that any lot line abuts a lot line of another lot in the same subdivision, it shall be deemed a side lot line. All other lot lines shall be deemed front or rear lot lines. The dimensions of the particular easement areas are described in paragraphs 1.A, 1.B and 1.C and the locations are to be determined by the locations at which such facilities are installed.

In the event it becomes necessary or desirable for the Company to move any of its facilities in connection with the construction or improvement of any public road or highway in proximity to its facilities, the Company is hereby granted the right to relocate its said facilities and, as to such relocated facilities, to exercise the rights granted above; provided, however, the Company shall not relocate its facilities on the Property at a distance greater than ten (10) feet outside the boundary of the right of way of any such public road or highway as established or re-established from time to time.

2. The Company shall not be liable for any damages to or destruction of any shrubs, trees, roots, flowers, grass or other plants caused by the equipment or employees of the Company or its contractors engaged in the construction, operation, maintenance, repair, replacement or removal of the Company's facilities. Appropriate meter locations must be obtained from the Company prior to installing or relocating service entrance facilities.
3. The Company will retain title to all facilities installed by the Company or its contractors, including but not limited to the service lateral and outdoor metering socket serving each house or other improvement and said service entrance facilities provided by the Company will not in any way be considered a fixture or fixtures and thereby a part of said real estate, but will remain personal property belonging to the Company and will be subject to removal by the Company in accordance with applicable Rules and Regulations filed with and approved by the Alabama Public Service Commission.

TO HAVE AND TO HOLD the foregoing easements, rights and privileges to the Company, its successors and assigns, forever.

IN WITNESS WHEREOF, this instrument has been executed this the 1st day of May, 2016.

WITNESS/ATTEST

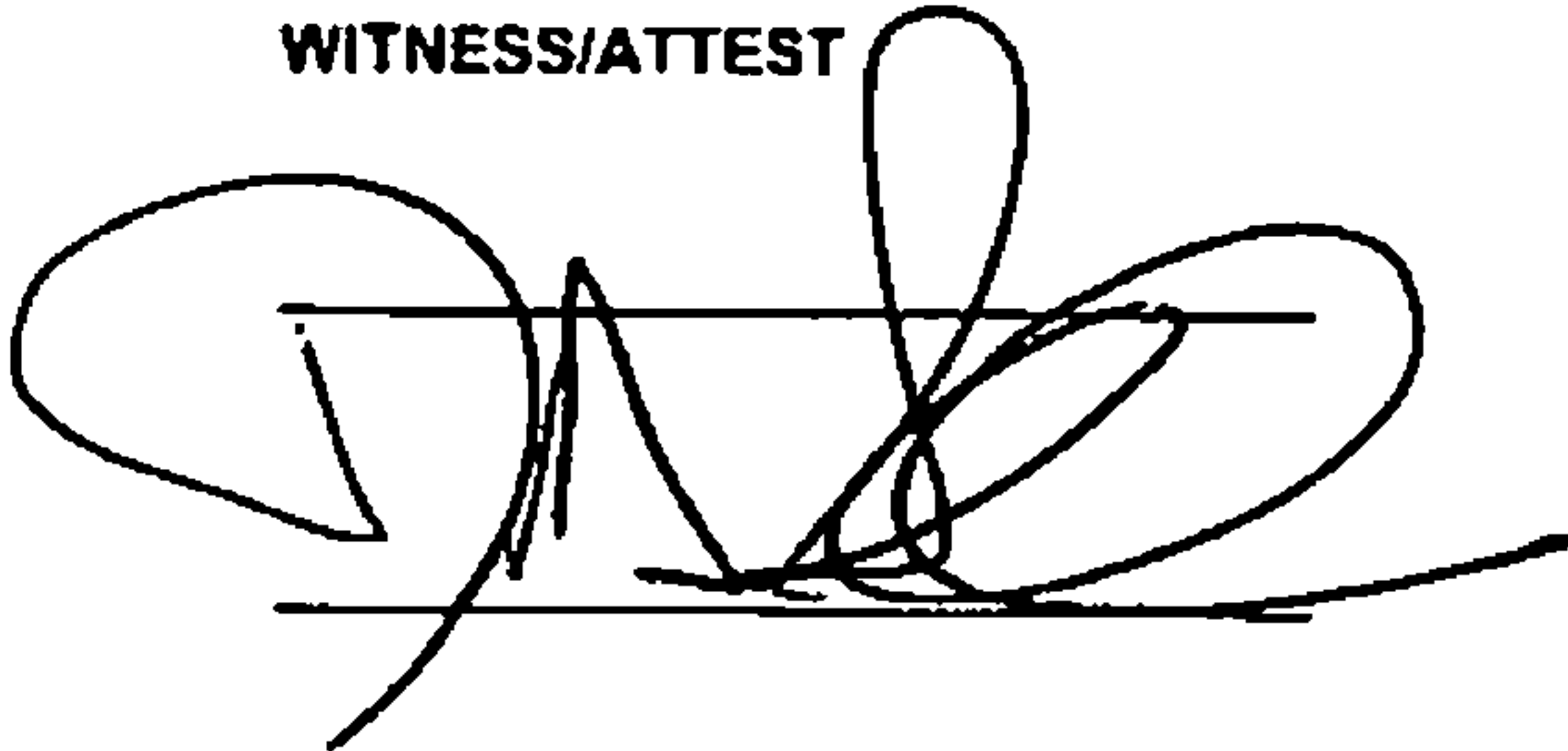

GRANTOR:

Newcastle Development, LLC

Name of Individual/Company/Partnership/LLC



Signature of Individual/Officer/Partner

For Alabama Power Company Corporate Real Estate Department Use Only

Parcel No: 70278904 All facilities on Grantor: X Pole to Pole: \_\_\_\_\_  
\_\_\_\_\_  
\_\_\_\_\_  
\_\_\_\_\_

**CORPORATION/PARTNERSHIP/LLC NOTARY**

STATE OF ALABAMA

COUNTY OF Jefferson

I, Martha A. Kearley, a Notary Public in and for said County in said State, hereby certify  
that Glenn Siddle whose name as  
Manager of Newcastle Development, LLC a  
LLC, is signed to the foregoing instrument, and who is known to me, acknowledged before me on this day that, being informed of  
the contents of the instrument, he/she, as such \_\_\_\_\_ and with full  
authority, executed the same voluntarily, for and as the act of said LLC.

Given under my hand and official seal this the 4<sup>th</sup> day of May, 2016.

Martha A. Kearley  
Notary Public

{SEAL}

My commission expires:

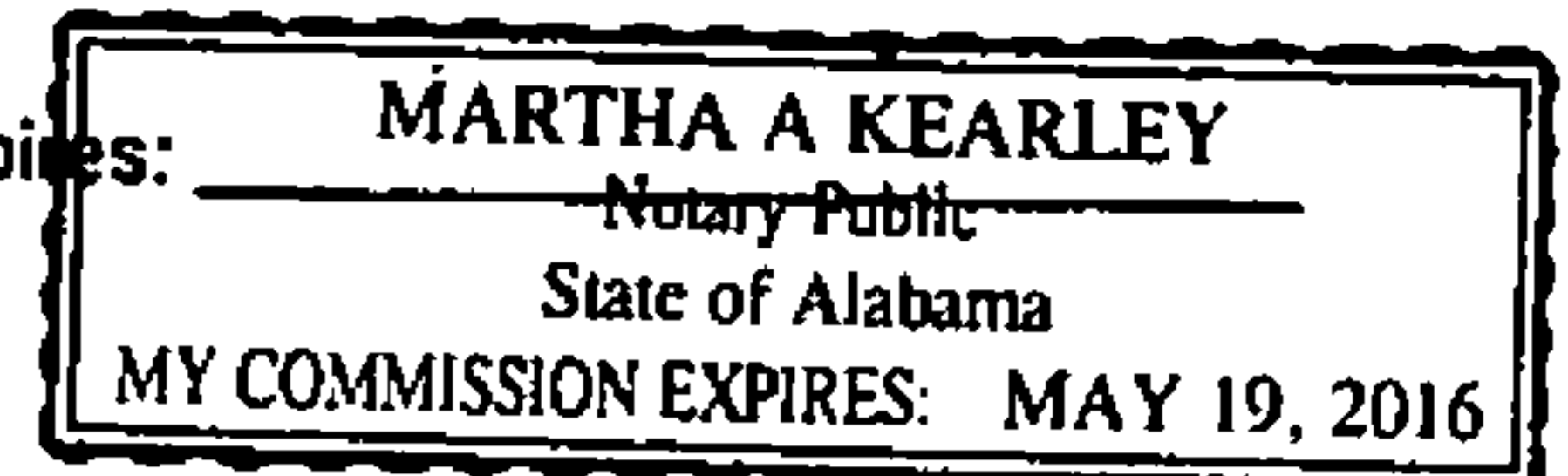



1. CUSTOMER ORDERS TO BE FULFILLED BY AUSAHA POWER
2. 1/2 MVA. BARY UNDERGROUND FEEDER CABLE TO BE INSTALLED AS SHOWN
3. PROPOSER TO PAY LAND COST AFTER WORK COMPLETED 100%
4. ALL UNDERGROUND INSTALLATION TO BE COMPLETED BY AUSAHA POWER. ALL EXISTING FIELD INSTALLATION SHALL BE TRANSFERRED/REMOVED BY CUSTOMER OR CUSTOMER'S REPRESENTATIVE
5. ANY EQUIPMENT TO AUSAHA POWER ELECTION MUST HAVE AUSAHA POWER ENDORSEMENT/COMPLIANCE APPROVAL
6. CUSTOMER OR CUSTOMER'S REPRESENTATIVE SHALL CONTACT AUSAHA POWER TO OBTAIN AUSAHA POWER ELECTION TO ANY EXISTING OR NEW 6 KV EXISTING AUSAHA POWER FACILITIES
7. ANY RISK ASSOCIATED BY AUSAHA POWER DUE TO LAND ACQUISITION OR PAY ELECTION SHALL BE BORNE BY CUSTOMER OR CUSTOMER'S REPRESENTATIVE OR SHALL BE BORNE BY CUSTOMER
8. ALL CHARGES TO BE BORNE BY JS DUES OR LIES OR TO CUSTOMER
9. A SUMMARY OF 10% CLOSING SHALL BE NOTIFIED AUSAHA POWER
10. TO REFLECT NEED FOR CABLES UNDER 3000 MM IN 1/2 MVA FEEDER WITH 3.0% A/C LOSS



**A SOUTHERN COMPANY**  
2 UNIVERSITY PARK, FARM 600  
PITTSBURGH, ALABAMA 36110

**PROJECT CONTACT INFORMATION**  
**CONSTRUCTION S.A. ECONOMIES**  
**INCORPORATED**  
**6 PARKVIEW DRIVE, PLEASANT HARBOR, N.S.W. 2213**

SECT NO.	SECT DESCRIPTION
SM-1	127 SECT
SM-2	UNDERPINNING CONSTRUCTION DETAILS
SM-3	UNDERPINNING CONSTRUCTION DETAILS

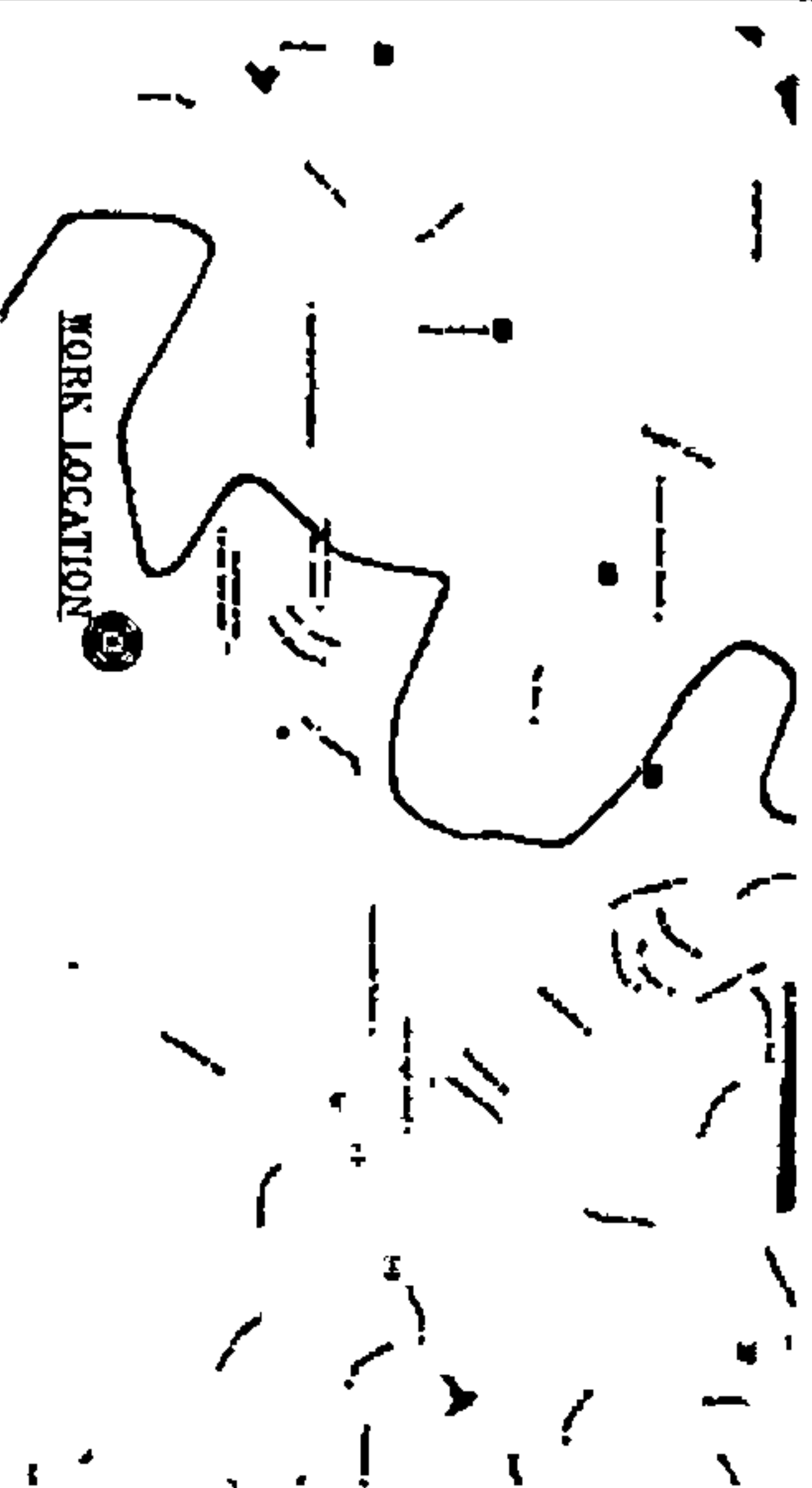

OLD CAHABA SUBDIVISION  
SHELBY COUNTY, ALABAMA  
HELENA

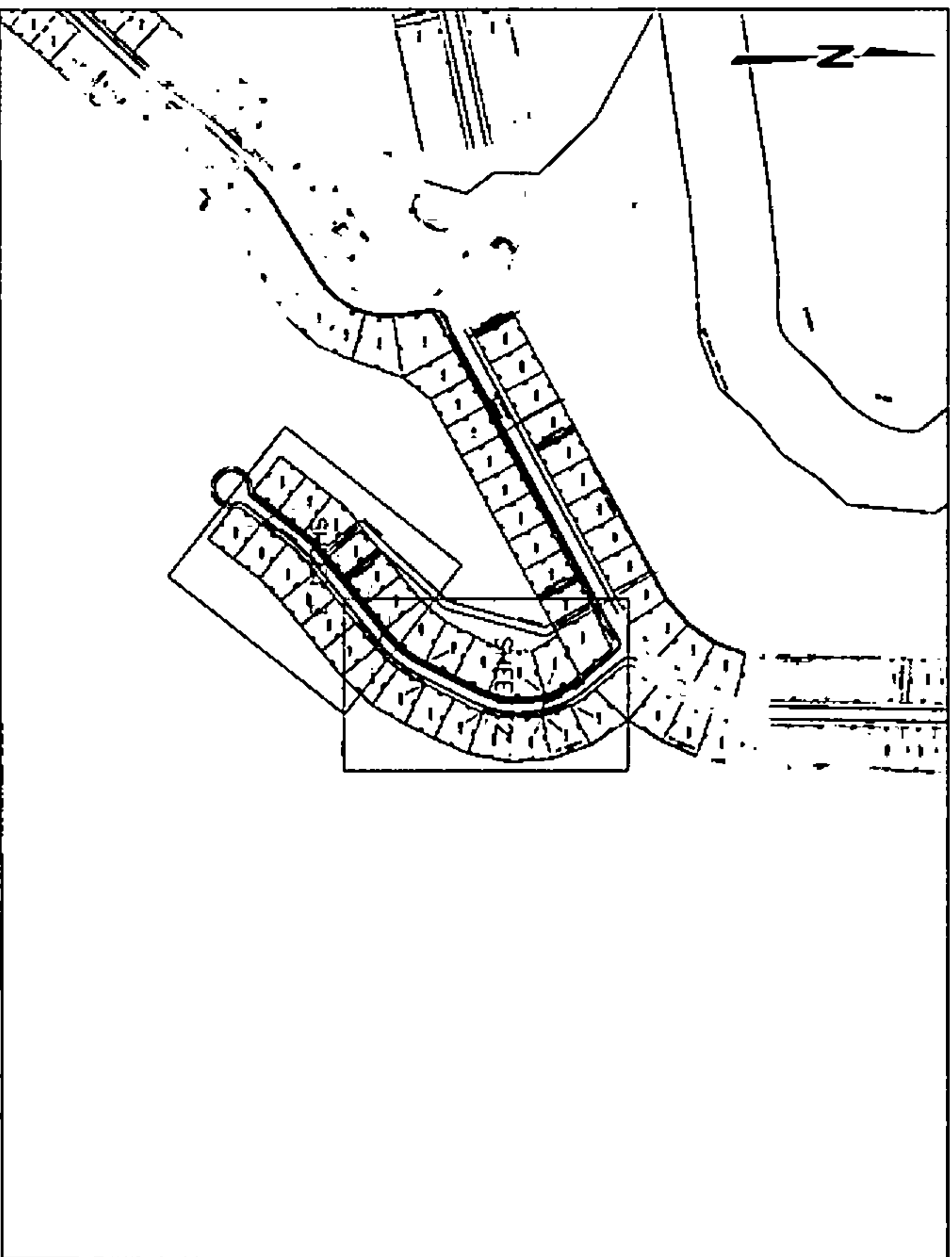

**RIVERBEND SECTOR III**  
NEWCASTLE DEVELOPMENT, LLC,  
ANDY SEIDEL - 205-426-1106

RW Agent Dean Fritz

Date Assigned 4-12-16

Date Cleared 5-9-16

Parcel # 700778904

County	Smethley
Section	30
Township	20S
Range	03W

ENERGIZED LINE WORK	
Sub	Elmore Road
DOB/DOBR	48106/482352
Old Type	600 V-per
Switch #	145623
Fuse Size	15 Amps Switch
Scheme	N/A

RIVER FISH SIZES (mm)				
body	snout	length	weight	age
1.512	2.5	148	44.1	10
1.282	2.1	123	48.1	10
1.017	2.1			10

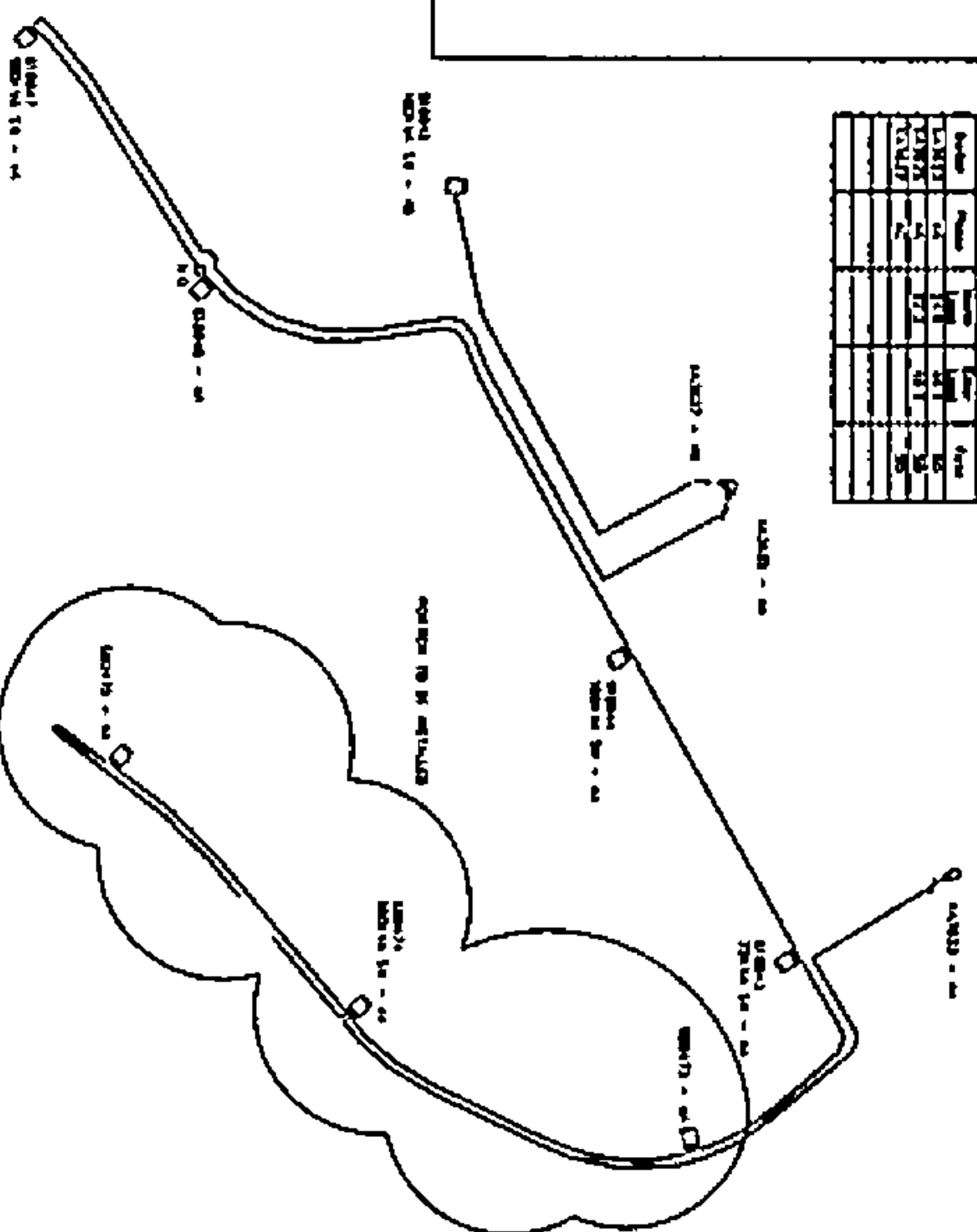
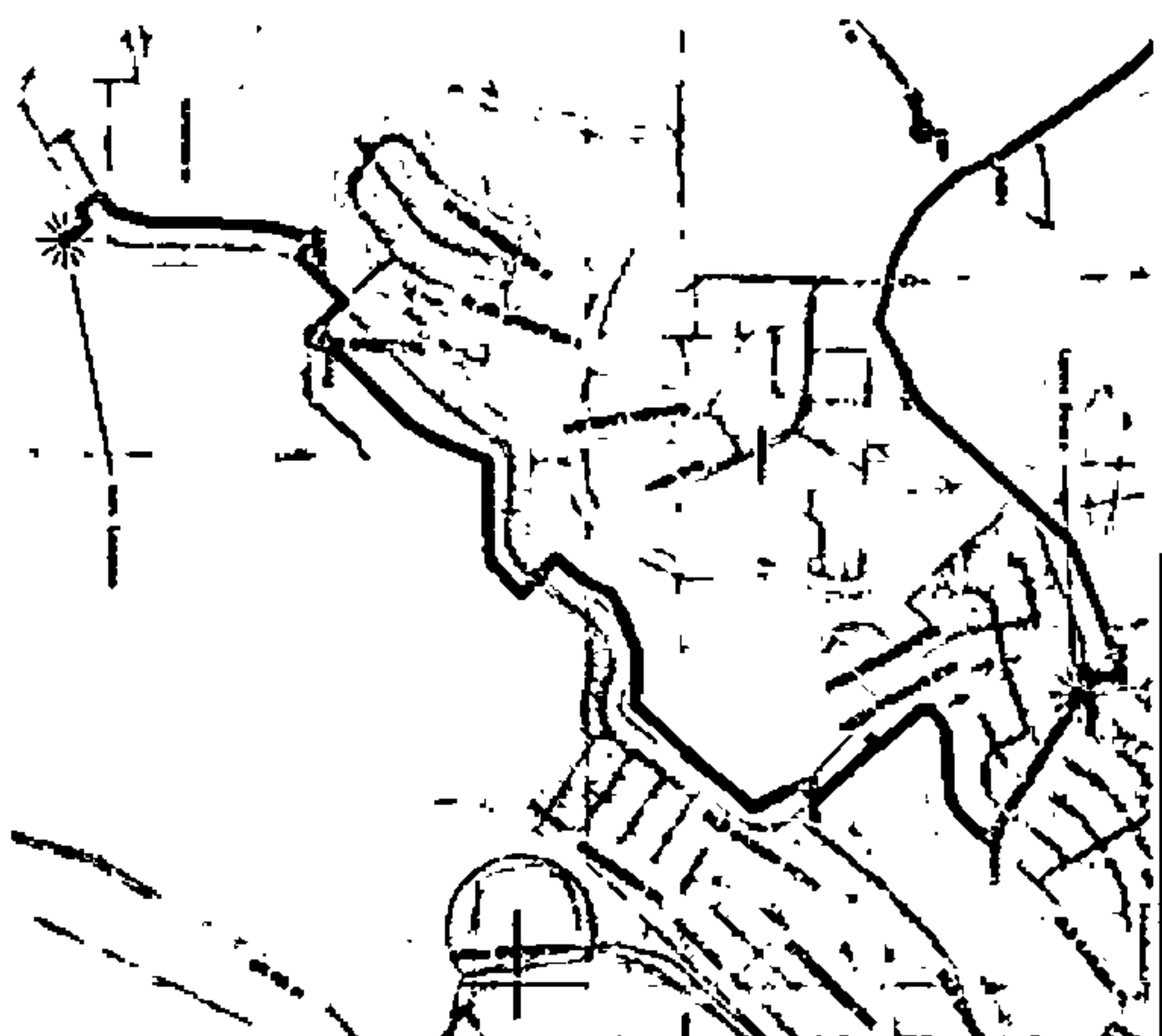
[illegible]

	$r$	$R$
5		
30	203	034



5/6

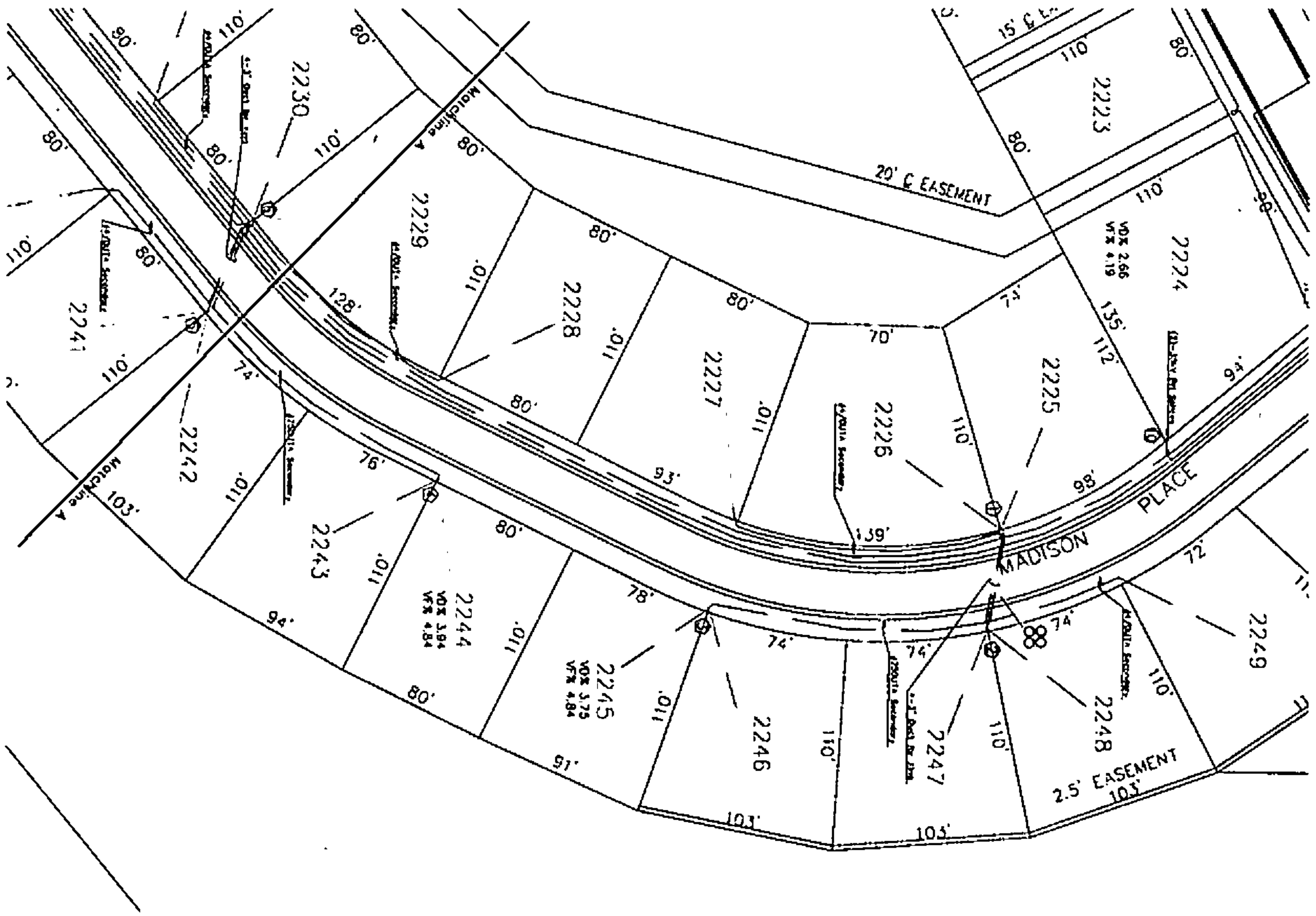

- ① 100KVA 19.5KV Pad XFMR  
t Feed thru Assembly  
t Driven Grounds  
t Fiberglass Pole  
t (2) 4/0U1A Sec Xings  
t (1) #250U1A Sec Xing  
t All Services to be 4/0U1A  
t Services and Sockets  
charged to blankel  
t 60 4-3" duct Xings  
charged to blankel

- ② Sec Pedestal  
t All Services to be 4/0U1A  
t Services and Sockets  
charged to blankel

- ③ Secondary Pedestal  
t All Services to be 4/0U1A  
t Services and Sockets  
charged to blankel

- ④ Secondary Pedestal  
t All Services to be 4/0U1A  
t Services and Sockets  
charged to blankel

- ⑤ 35kV Primary Splice

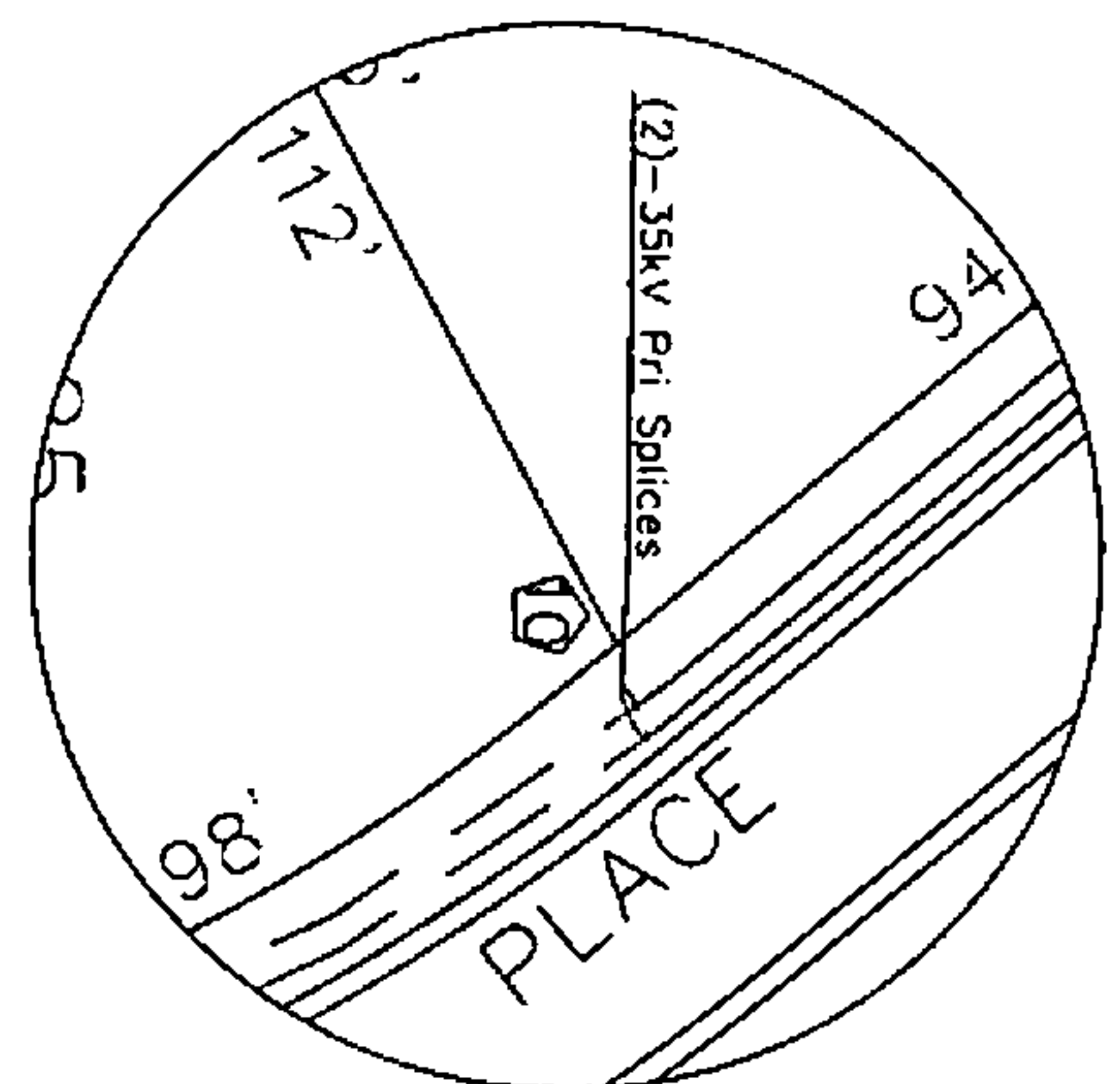

Detail A

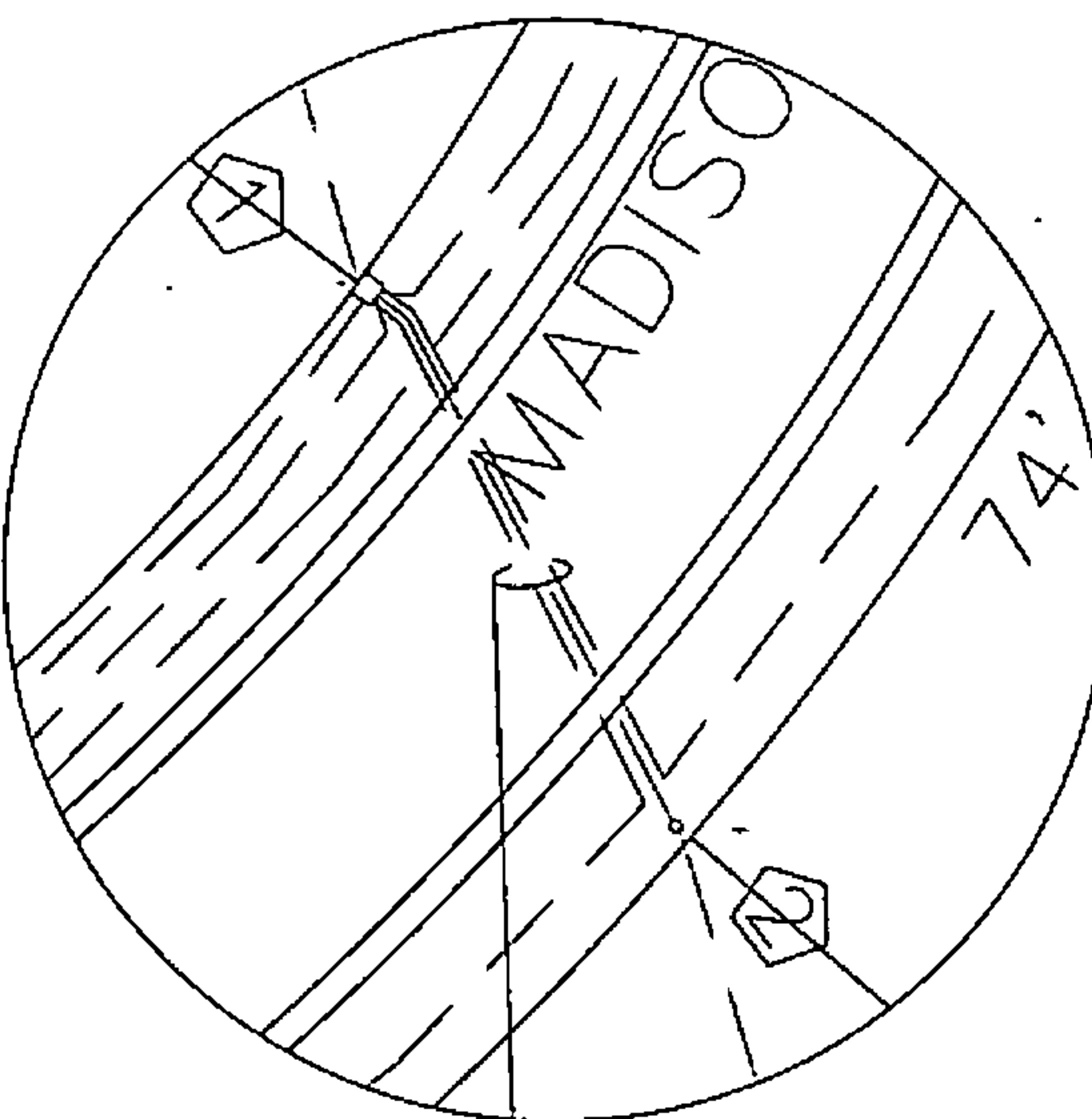

Detail B

ALABAMA POWER	
PROJECT: Madison - Section 1	
DATE: 09/26/2016	
DRAWN BY: J. B. Smith	
CHECKED BY: J. B. Smith	
DESIGNED BY: J. B. Smith	
SCALE: 1"=40'	
SHEET: 5/6	
U 050 40170084416	

