Map Book 45 Page 8

20150709000232950 1/1 $26.00
Shelby Cnty Judge of Probate, AL
07/09/2015 04:09:07 PM FILED/CERT

FINAL PLAT OF

M & M PROPERTIES

A MINOR SUBDIVISION SITUATED IN THE WEST 1/2 OF SECTION 7, TOWNSHIP 22 SOUTH, RANGE 1 EAST, SHELBY COUNTY, ALABAMA.

21.44 TOTAL ACREAGE OF UNZONED SUBJECT PROPERTY

PREPARED FOR:
KENNETH MCCORD
7080 HIGHWAY 39
CHELSEA, AL 35043

PREPARED BY:
RODNEY SHIFLETT
P.O. BOX 204
COLUMBIANA, AL 35051
669-1205

LEGEND

- IRON PIN FOUND 1/2 " OUTSIDE DIAMETER
- # 5 REBAR SET WITH CAP STAMPED. (IPS)
- UTILITY POLE.
- I.P.S.- IRON PIN SET
- R/W - RIGHT OF WAY.
- 1/4 - 1/4 TIE
- OVERHEAD UTILITY LINE(S).
- FENCE.
- CONCRETE.
- REC. - RECORDED
- NOT TO SCALE.
- AC. - ACRES.
- ℄ - CENTERLINE
- D.B. - DEED BOOK.
- M.B. - MAP BOOK
- P.B. - PLAT BOOK
- PG - PAGE.
- ESMT - EASEMENT.
- M B L - MINIMUM BUILDING LINE

SHELBY COUNTY NOTES:

A. ALL EASEMENTS ON THIS MAP ARE FOR PUBLIC UTILITIES, SANITARY SEWER, STORM SEWERS, STORM DITCHES AND MAYBE USED FOR SUCH PURPOSES TO SERVE THE PROPERTY BOTH WITHIN AND WITHOUT THE SUBDIVISION. SHELBY COUNTY IS NOT RESPONSIBLE FOR THE MAINTENANCE OF ANY EASEMENTS SHOWN ON THIS PLAT OUTSIDE OF THE PUBLIC RIGHT-OF-WAY.

B. CONTRACTOR AND/OR DEVELOPER ARE RESPONSIBLE FOR PROVIDING BUILDING SITES FREE OF DRAINAGE PROBLEMS.

C. NO FURTHER SUBDIVISION OF ANY PARCEL SHOWN HEREON SHALL BE ALLOWED WITHOUT THE PRIOR APPROVAL OF THE SHELBY COUNTY PLANNING COMMISSION.

D. DRIVEWAY(S) SHALL BE RESTRICTED TO THE LOCATION(S) SHOWN ON THIS PLAT. DRIVEWAY ACCESS PERMIT REQUIRED PRIOR TO INSTALLATION OF DRIVEWAY(S). CONTACT THE SHELBY COUNTY HIGHWAY DEPARTMENT AT 669-3880 TO OBTAIN ACCESS PERMIT.

E. THIS ENTIRE PROPERTY IS LOCATED IN ZONE 'X', AS SHOWN ON THE LATEST FLOOD INSURANCE RATE MAPS, PANEL # 01117C 0439 E, DATED FEBRUARY 20, 2013.

F. MAINTENANCE OF DETENTION PONDS AND ALL ASSOCIATED STRUCTURES AND APPURTENANCES ARE THE RESPONSIBILITY OF THE HOMEOWNERS ASSOCIATION.

G. ANY CONSTRUCTION OR ENCROACHMENT IN A DESIGNATED FLOOD PLAIN MUST COMPLY WITH THE SHELBY COUNTY FLOOD DAMAGE PREVENTION ORDINANCE.

H. NO ENCROACHMENTS, INCLUDING STRUCTURES OR FILL MATERIAL, SHALL BE PLACED WITHIN A DESIGNATED FLOOD PLAIN UNLESS AND UNTIL A FLOOD PLAIN DEVELOPMENT PERMIT HAS BEEN SUBMITTED AND APPROVED BY THE COUNTY ENGINEER. ALL DEVELOPMENT WITHIN A DESIGNATED FLOOD PLAIN MUST COMPLY WITH THE SHELBY COUNTY FLOOD DAMAGE PREVENTION ORDINANCE.

I. SHELBY COUNTY IS NOT NOW, NOR WILL BE IN THE FUTURE, RESPONSIBLE FOR THE MAINTENANCE OF PRIVATE ROADS OR EASEMENTS SHOWN ON THIS PLAT.

1.8 A. SINK HOLE NOTE:
THE SUBDIVISION SHOWN HEREON, INCLUDING LOTS AND STREETS, LIES IN AN AREA WHERE NATURAL LIME SINKS MAY OCCUR. LIME SINKS, AS LOCATED AND SHOWN ON THE ABOVE PLAT, WERE FOUND BUT NOT REPAIRED, UNLESS OTHERWISE NOTED ON THE PLAT. THIS SURVEYOR, SHELBY COUNTY, THE SHELBY COUNTY ENGINEER, THE SHELBY COUNTY PLANNING COMMISSION AND THE INDIVIDUAL MEMBERS THEREOF, AND ALL OTHER AGENTS, SERVANTS, OR EMPLOYEES OF SHELBY COUNTY, ALABAMA, MAKE NO REPRESENTATIONS WHATSOEVER THAT THE SUBDIVISION LOTS AND STREETS ARE SAFE OR SUITABLE FOR RESIDENTIAL CONSTRUCTION, OR FOR ANY OTHER PURPOSES WHATSOEVER.

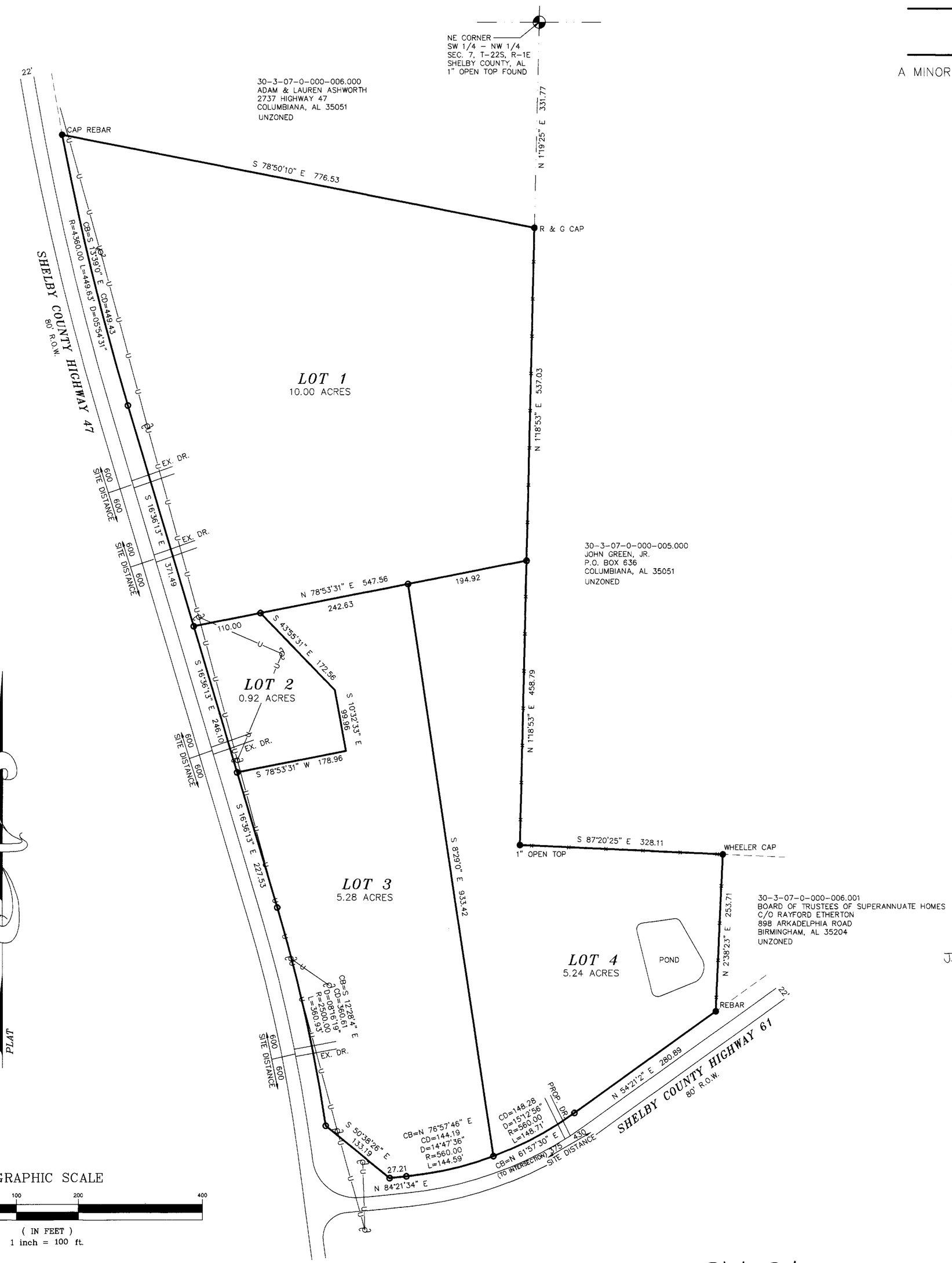

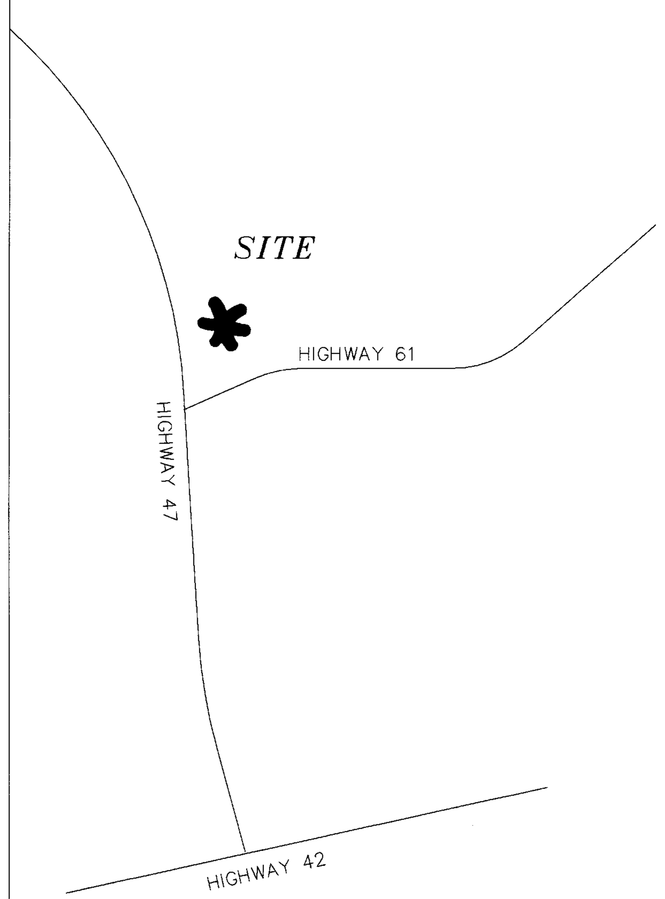

VICINITY MAP (NOT TO SCALE)

GRAPHIC SCALE
100 0 50 100 200 400
(IN FEET)
1 inch = 100 ft.

STATE OF ALABAMA
SHELBY COUNTY
JULY 2, 2015

The undersigned, Rodney Shiflett, a Licensed Land Surveyor, State of Alabama, and Kenneth L. McCord, as owner(s), hereby certify that this plat or map was made pursuant to a survey made by said surveyor and that said survey and this plat or map was made at the instance of said owner; that this plat or map is a true and correct map of lands shown therein known as, M & M PROPERTIES, showing the sub-divisions into which it is proposed to divide said lands, giving the lengths and bearings of each lot line and its number, showing the streets, alleys and public grounds, giving the length and width and name of each street as well as the number of each lot and showing the relation to the government survey, and that iron pins have been found or installed at all lot corners and curve points as shown and are designated by small open circles for set irons and small closed circles for found irons on said plat or map. Said owners also certifies that they are the owner of said lands and that the same is not subject to any mortgage. I further state that all parts of this survey and drawing have been completed in accordance with the current requirements of the Standards of Practice for the Practice of Land Surveying in the State of Alabama to the best of my knowledge, information and belief.

In witness thereof, said surveyor executed these presents this 2 day of July, 20 15.

By: Rodney Shiflett Date: 7-2-15
Rodney Shiflett, P.L.S. #21784
P.O. Box 204
Columbiana, AL 35051
205-669-1205

ALABAMA REGISTERED No. 21784 PROFESSIONAL LAND SURVEYOR RODNEY SHIFLETT

I, the undersigned, a Notary Public in and for said county and state, do hereby certify that Rodney Y. Shiflett, whose name is signed to the foregoing certificate as surveyor, and who is known to me, acknowledged before me, on this date, that after being duly informed of the contents of said certificate, does execute same voluntarily as such individual with full authority thereof.

Given under my hand and seal this the 2nd day of July, 20 15

April Clark — Notary Public
1-9-2017 — My Commission Expires

APRIL SHANNON CLARK
My Commission Expires
NOTARY PUBLIC
01/09/2017
SHELBY COUNTY, ALABAMA

By: Kenneth L. McCord Date 7-3-15
Kenneth L. McCord

I, the undersigned, a Notary Public in and for said county and state, do hereby certify that, Kenneth L. McCord, whose name is signed to the foregoing certificate as owner, and who is known to me, acknowledged before me, on this date that after being duly informed of the contents of said certificate, do execute same voluntarily as such individuals with full authority thereof.

Given under my hand and seal this the 3 day of July, 20 15

Notary Public — My Commission Expires 4-9-19

JSJ Christi Samuel Clerk — Shelby County Planning Commission — Date 7/7/2015

Shelby County Engineer — Date 7/9/2015

Fire Chief — Date 7-2-15

SHELBY COUNTY HEALTH DEPARTMENT — Date 7/8/15
(For recording purposes only.)

THE LOTS ON THE PLAT ARE SUBJECT TO APPROVAL OR DELETION BY THE SHELBY COUNTY HEALTH DEPARTMENT. THE APPROVALS MAY CONTAIN CONDITIONS PERTAINING TO THE ONSITE SEWAGE TREATMENT SYSTEM THAT RESTRICT THE USE OF THE LOTS OR OBLIGATE OWNERS TO SPECIAL MAINTENANCE AND REPORTING REQUIREMENTS. THESE CONDITIONS ARE ON FILE WITH THE SAID HEALTH DEPARTMENT, AND ARE MADE PART OF THIS PLAT AS IF SET OUT HEREON.

RODNEY SHIFLETT SURVEYING
P.O. BOX 204
COLUMBIANA, ALABAMA 35051
TEL. 205-669-1205 FAX. 205-669-1298
JOB #07476

515-34