

MORTGAGE SURVEY

I, Rodney Y. Shiflett, a Registered Professional Land Surveyor in the State of Alabama do hereby certify that this is a true and correct plat of my survey as shown hereon. That there are no visible encroachments of any kind upon the subject lot except as shown hereon, excluding utility service lines, wires or pipes that serve the subject lot only that are within dedicated easements or rights of way. That steel corners have been found or installed at all lot corners. I further certify that this survey and this plat meets the standards of practice for land surveying the the State of Alabama, the correct legal description being as follows:

Lot 5 of Hughes Family Subdivision, as recorded in Map Book 40, Page 120, in the Office of the Judge of Probate of Shelby County, Alabama.

I further certify that I have consulted the Federal Insurance Rate Map (F.I.R.M.) Community Panel #01117C 0242 E, Zone 'X', dated February 20, 2013, and found that the above described Parcel does not lie in a Flood Hazard Zone.

Rodney Y. Shiflett
Rodney Y. Shiflett Al. Reg. #21784

20131105000436310 1/1 \$14.00
Shelby Cnty Judge of Probate, AL
11/05/2013 11:37:47 AM FILED/CERT

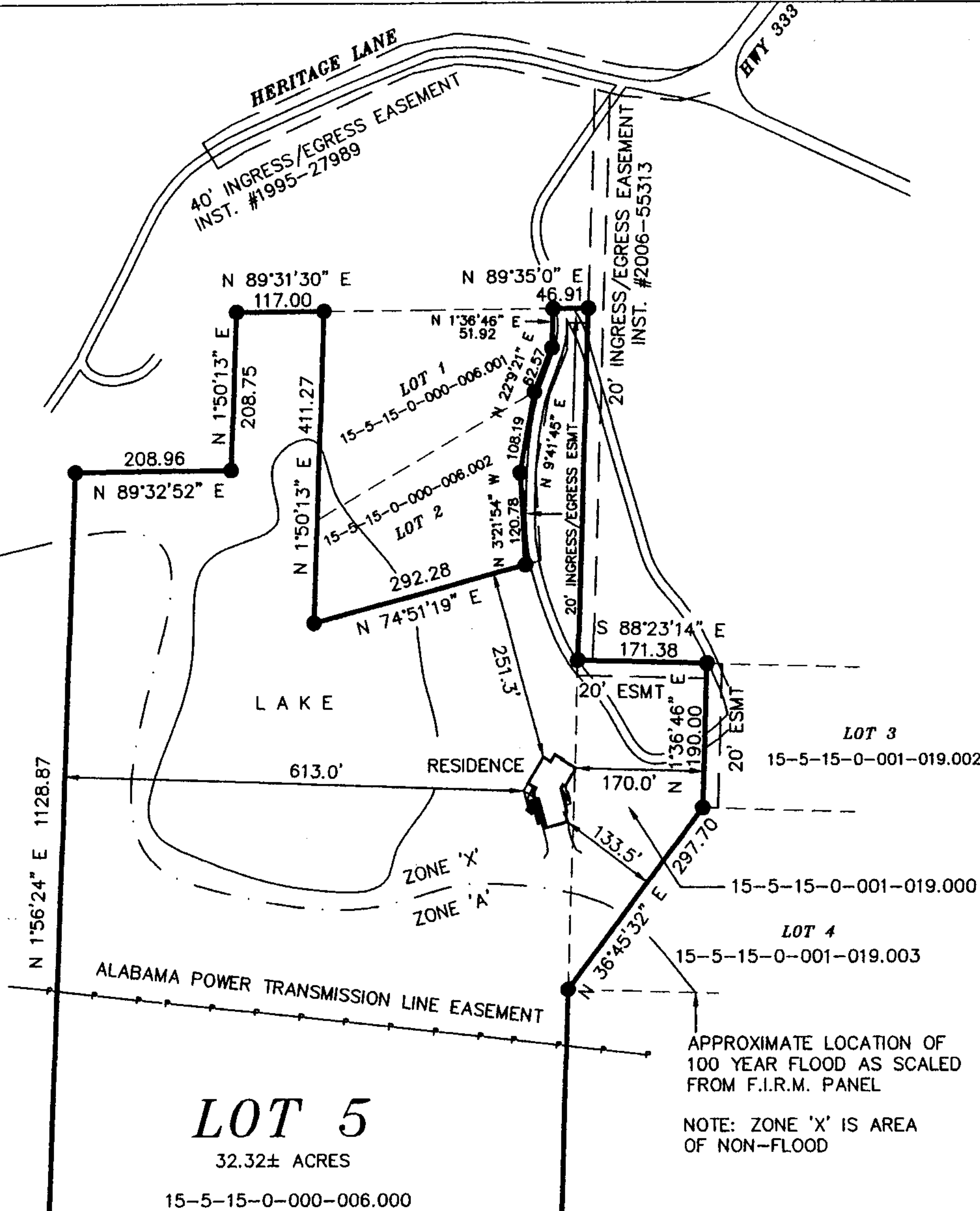

SW CORNER
SW 1/4 - SE 1/4
SEC. 15, T-20S, R-1W
SHELBY COUNTY, AL
CONC. MONUMENT FOUND

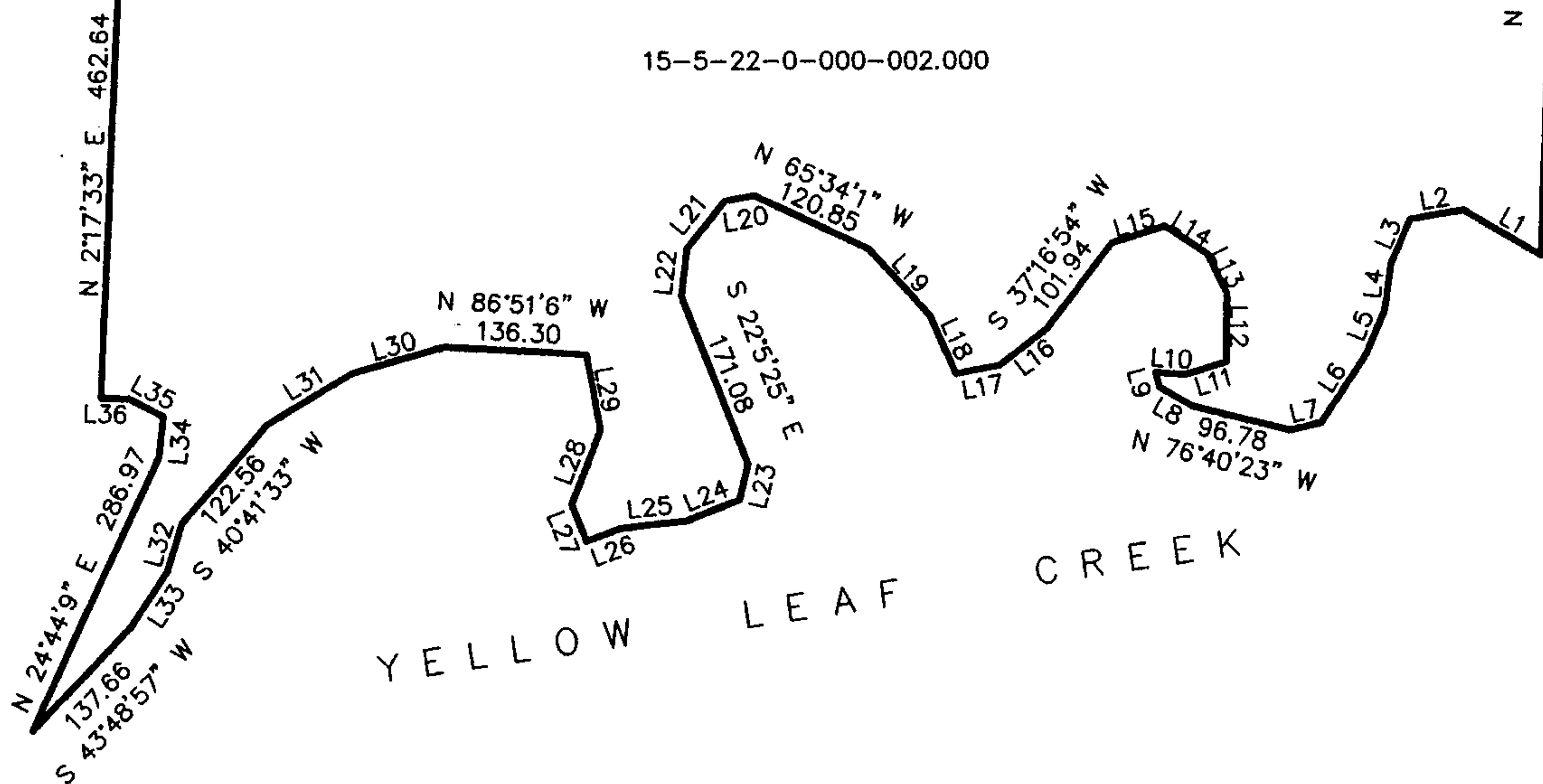

LINE TABLE		
LINE	LENGTH	BEARING
L1	86.24	N60°05'03"W
L2	51.64	S80°57'58"W
L3	46.75	S23°36'35"W
L4	45.12	S07°32'26"W
L5	43.75	S22°56'43"W
L6	77.37	S32°59'03"W
L7	30.42	S76°40'37"W
L8	37.29	N61°10'44"W
L9	14.47	N15°45'22"W
L10	29.12	S86°06'13"E
L11	41.40	N72°39'09"E
L12	65.12	N00°08'58"W
L13	41.95	N26°36'13"W
L14	48.64	N57°33'09"W
L15	53.92	S72°39'51"W
L16	56.90	S52°48'09"W
L17	42.97	S79°02'07"W
L18	60.65	N24°44'31"W
L19	87.45	N42°52'29"W
L20	28.40	S79°51'36"W
L21	57.14	S38°50'13"W
L22	46.32	S06°37'47"W
L23	35.11	S13°05'47"W
L24	54.63	S68°10'54"W
L25	62.71	S84°04'23"W
L26	35.07	S69°07'02"W
L27	37.93	N22°20'32"W
L28	76.25	N21°18'29"E
L29	72.82	N10°59'24"W
L30	90.85	S74°25'44"W
L31	95.74	S59°06'28"W
L32	47.15	S16°20'10"W
L33	61.91	S32°38'31"W
L34	38.24	N06°34'26"E
L35	37.10	N62°28'29"W
L36	27.13	N87°49'36"W



- LEGEND
- 1/2" REBAR SET
 - REBAR FOUND
 - ROW
 - RIGHT-OF-WAY
 - NOT TO SCALE
 - UTILITY POLE
 - OVERHEAD UTILITIES
 - (M) FIELD MEASURED
 - (P) PLAT / RECORDED MAP
 - ▢ COVERED DECK/PORCH
 - ▨ DECK/PORCH

JOB NO. 13392
DATE 11/5/13 DATE OF FIELD SURVEY 11/5/13
ADDRESS _____ SCALE 1" = 200'
DRAWN BY H. LETTS CHECK BY R.Y.S.
RODNEY SHIFLETT SURVEYING
P.O. BOX 204
COLUMBIANA, ALABAMA 35051
TEL. 205-669-1205 FAX. 205-669-1298