

EASEMENT - DISTRIBUTION FACILITIES

STATE OF ALABAMA }  
COUNTY OF Shelby }

# 500.00

W.E. No. A6170-60-A211

APCO Parcel No. 70241194

Transformer No. S80044

This instrument prepared by: Larry D. Gravitt



Shelby County, AL 07/21/2011  
State of Alabama  
Deed Tax: \$.50

20110721000211560 1/3 \$18.50  
Shelby Cnty Judge of Probate, AL  
07/21/2011 08:33:00 AM FILED/CERT

Alabama Power Company  
P. O. Box 2641  
Birmingham, Alabama 35291

KNOW ALL MEN BY THESE PRESENTS, That Clark Properties LLC

as grantor(s), (the "Grantor", whether one or more) for and in consideration of One and No/100 Dollar (\$1.00) and other good and valuable consideration paid to Grantor in hand by Alabama Power Company, a corporation, the receipt and sufficiency of which are hereby acknowledged, hereby grant to Alabama Power Company, its successors and assigns (the "Company"), the easements, rights and privileges below.

**Overhead and/or Underground.** The right from time to time to construct, install, operate and maintain, upon, over, under and across the Property described below, all poles, towers, wires, conduits, fiber optics, cables, communication lines, translosures, transformers, anchors, guy wires and other facilities useful or necessary in connection therewith (collectively, "Facilities"), for the overhead and/or underground transmission and distribution of electric power and communications, along a route selected by the Company, as generally shown on the Company's drawing attached hereto and made a part hereof, but which is to be determined by the actual location(s) in which the Company's facilities are installed. The width of the Company's easement will depend on whether the Facilities are underground or overhead: for underground, the easement will extend five (5) feet on each side of said Facilities as and where installed; for overhead Facilities, the easement will extend fifteen (15) feet on each side of the centerline of said Facilities as and where installed. The Company is granted the right to clear, and keep clear, all trees, undergrowth and other obstructions on a strip of land extending five (5) feet from each side of said underground Facilities, and to clear, and keep clear, all trees, undergrowth and other obstructions on a strip of land extending fifteen (15) feet from each side of the centerline of said overhead Facilities and the right in the future to install intermediate poles and facilities on said strip. Further, with respect to overhead Facilities, the Company is also granted the right to trim and cut, and keep trimmed and cut, all dead, weak, leaning or dangerous trees or limbs outside of the thirty (30) foot strip that, in the sole opinion of the Company, may now or hereafter endanger, interfere with, or fall upon any of said overhead Facilities.

Grantor hereby grants to the Company all easements, rights and privileges necessary or convenient for the full enjoyment and use thereof, including without limitation the right of ingress and egress to and from said Facilities, as applicable, and the right to excavate for installation, replacement, repair and removal thereof; and also the right to cut, remove and otherwise keep clear any and all structures, obstructions or obstacles of whatever character, on, under and above said Facilities, as applicable.

The easements, rights and privileges granted hereby shall apply to, and the word "Property" as used in this instrument shall mean, the following described real property situated in Shelby County, Alabama (the "Property"):

Lot# 16A, according to a Resurvey of Lots 16,17 and 20 of a  
Resurvey of Lot#2 Limestone Marketplace Subdivision, as recorded  
in Map Book 40 at Page 112 in the office of the Judge of Probate  
Shelby County, Alabama. NE1/4 of the SE1/4 of Section 4, Township  
22 South, Range 2 West.

In the event it becomes necessary or desirable for the Company from time to time to move any of the Facilities in connection with the construction or improvement of any public road or highway in proximity to the Facilities, Grantor hereby grants to the Company the right to relocate the Facilities and, as to such relocated Facilities, to exercise the rights granted above; provided, however, the Company shall not relocate said Facilities on the Property at a distance greater than ten feet (10') outside the boundary of the right of way of any such public road or highway as established or re-established from time to time. This grant and agreement shall be binding upon and shall inure to the benefit of Grantor, the Company and each of their respective heirs, personal representatives, successors and assigns and the words "Company" and "Grantor" as used in this instrument shall be deemed to include the heirs, personal representatives, successors and assigns of such parties.

TO HAVE AND TO HOLD the same to the Company, its successors and assigns, forever.

IN WITNESS WHEREOF, the undersigned Grantor(s) ~~has~~ ~~have~~ ~~set~~ ~~his~~ ~~her~~ ~~their~~ hand(s) and seal(s) this the 30 day of June, 20 11.

\_\_\_\_\_  
Witness

\_\_\_\_\_  
(Grantor) (SEAL)

\_\_\_\_\_  
Witness

Clark Properties LLC  
(Grantor) (SEAL)

\_\_\_\_\_  
Witness

By: Dwight P. Clumb (SEAL)

As: President

**For Alabama Power Company Corporate Real Estate Department Use Only**

All facilities on Grantor: \_\_\_\_\_

Station to Station: Sta# 700 to Sta# 2100 "Northside"  
"underground"

IN WITNESS WHEREOF, the said Grantor, has caused this instrument to be executed by \_\_\_\_\_, its authorized representative, as of the \_\_\_\_\_ day of \_\_\_\_\_, 20\_\_\_\_.

ATTEST (if required) or WITNESS:

\_\_\_\_\_  
(Grantor - Name of Corporation/Partnership/LLC)

By: \_\_\_\_\_

By: \_\_\_\_\_ (SEAL)

Its: \_\_\_\_\_

Its: \_\_\_\_\_

[indicate President, General Partner, Member, etc.]

**INDIVIDUAL NOTARIES**

STATE OF ALABAMA }

COUNTY OF \_\_\_\_\_ }

I, \_\_\_\_\_, a Notary Public, in and for said County in said State, hereby certify that \_\_\_\_\_ whose name(s) [as \_\_\_\_\_] is/are signed to the foregoing instrument and who is/are known to me, acknowledged before me on this day that being informed of the contents of the instrument, he/she/they [in such capacity as aforesaid] executed the same voluntarily.

Given under my hand and official seal this the \_\_\_\_\_ day of \_\_\_\_\_, 20\_\_\_\_.

[SEAL]

\_\_\_\_\_  
Notary Public  
My commission expires: \_\_\_\_\_

STATE OF ALABAMA }

COUNTY OF \_\_\_\_\_ }

I, \_\_\_\_\_, a Notary Public, in and for said County in said State, hereby certify that \_\_\_\_\_ whose name(s) [as \_\_\_\_\_] is/are signed to the foregoing instrument and who is/are known to me, acknowledged before me on this day that being informed of the contents of the instrument, he/she/they [in such capacity as aforesaid] executed the same voluntarily.

Given under my hand and official seal this the \_\_\_\_\_ day of \_\_\_\_\_, 20\_\_\_\_.

[SEAL]

\_\_\_\_\_  
Notary Public  
My commission expires: \_\_\_\_\_



20110721000211560 2/3 \$18.50  
Shelby Cnty Judge of Probate, AL  
07/21/2011 08:33:00 AM FILED/CERT

**CORPORATION/PARTNERSHIP/LLC NOTARY**

STATE OF ALABAMA }

COUNTY OF Shelby }

I, Larry D. Gravitt, a Notary Public in and for said County in said State, hereby certify that Douglas C. Clark OD whose name as President of Clark Properties LLC a LLC, [acting in its capacity as President of Clark Properties LLC, a \_\_\_\_\_] is signed to the foregoing instrument, and who is known to me, acknowledged before me on this day that, being informed of the contents of the instrument, he/she, as such President and with full authority, executed the same voluntarily, for and as the act of said \_\_\_\_\_ [acting in such capacity as aforesaid].

Given under my hand and official seal this the 30<sup>th</sup> day of June, 2011.

[SEAL]

Larry D. Gravitt  
\_\_\_\_\_  
Notary Public  
My commission expires: 2-5-14



20110721000211560 3/3 \$18.50  
 Shelby Cnty Judge of Probate, AL  
 07/21/2011 08:33:00 AM FILED/CERT

Received  
 6-20-11  
 Released  
 7-1-11

Parcel #  
 7024194

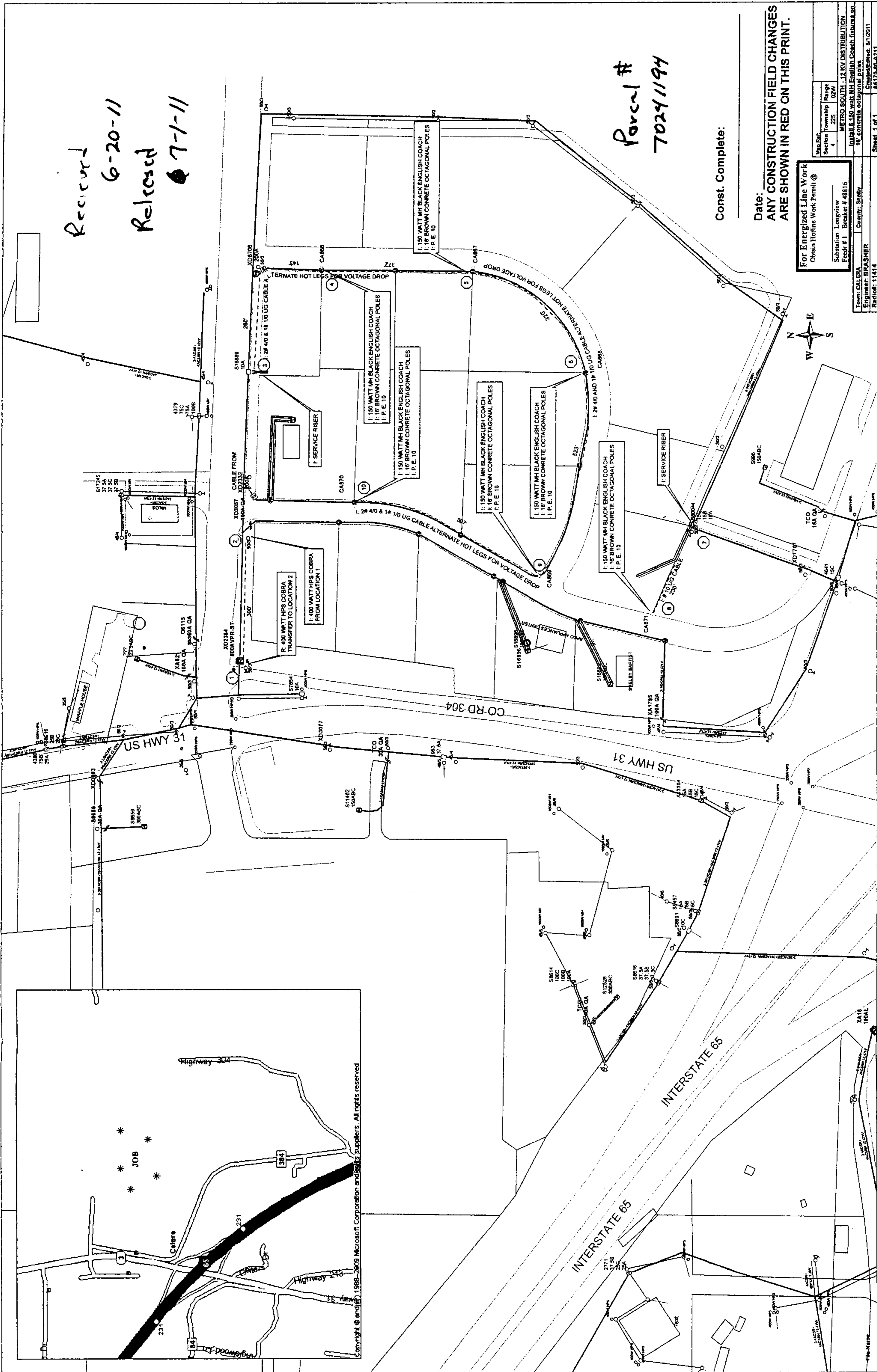

Const. Complete:

Date:  
 ANY CONSTRUCTION FIELD CHANGES  
 ARE SHOWN IN RED ON THIS PRINT.

For Energized Line Work  
 Obtain Hotline Work Permit @

Substation: Longview	Sheet: 223	Project: 0204
Feeder # 1: Breaker # 48116	METRO SOUTH-12 KV DISTRIBUTION	
Engineer: BRASHER	Install 6.150 watt MH English Coach fixtures on 1# concrete octagonal poles	
City: Shelby	Country: Shelby	Created/Revised: 07/20/11
Sheet: 1 of 1	AS 170-80-A211	

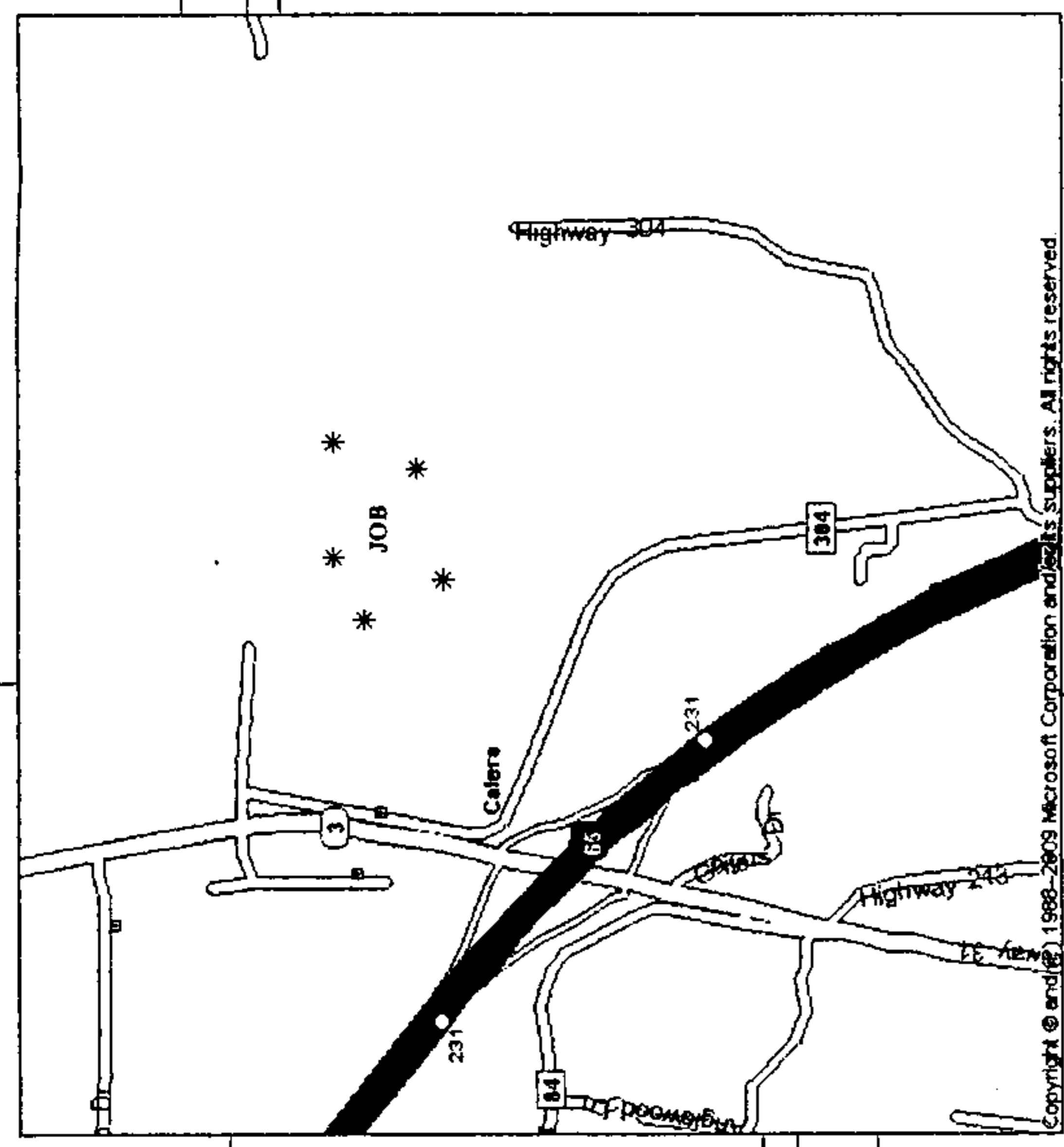

Copyright © and/or 1998-2009 Microsoft Corporation and/or its suppliers. All rights reserved.