

EASEMENT - DISTRIBUTION FACILITIES

STATE OF ALABAMA

COUNTY OF

Shelby

W.E. No. A627200 BMD9

APCO Parcel No. 70227685

Transformer No. 8679

This instrument prepared by: J. McElroy

Alabama Power Company

P. O. Box 2641

Birmingham, Alabama 35291

\$500.00

Shelby County, AL 12/30/2009

State of Alabama

Deed Tax - \$.50



20091230000476240 1/4 \$20.50
Shelby Cnty Judge of Probate, AL
12/30/2009 01:29:35 PM FILED/CERT

A. GRANT KNOW ALL MEN BY THESE PRESENTS, That

Linda Darlene Rohler, a single woman

as grantors (s), (the "Grantor", whether one or more) for and in consideration of One and No/100 (\$1.00) and other good and valuable consideration, to Grantor in hand paid by Alabama Power Company, a corporation, the receipt and sufficiency of which are hereby acknowledged, does hereby grant to Alabama Power Company, its successors and assigns (the "Company"), the easements, rights and privileges described and designated in Section B below.

B. RIGHTS The easements, rights and privileges granted hereby are as follows:

1. **Overhead and/or Underground.** The right from time to time to construct, install, operate and maintain, upon, over, under and across the Property described in Section C below, along a route selected by the Company which is generally shown on the Company's drawing, attached hereto and made a part hereof, (which shows the general location of underground Facilities, if any, by indicating an area not greater than ten feet (10') in width), all poles, towers, wires, conduits, fiber optics, cables, translosures, transformers, anchors, guy wires and other Facilities useful or necessary in connection therewith (collectively, "Facilities"), for the overhead and/or underground transmission and distribution of electric power, and also the right to clear and keep clear a strip of land extending five feet (5') to each side of the center line of underground Facilities and fifteen feet (15') to each side of the center line of overhead Facilities; further, the right in the future to install and utilize intermediate poles in line for overhead Facilities and the right to trim and cut and keep trimmed and cut all dead, weak, leaning or dangerous trees or limbs outside of the thirty foot (30') strip for overhead Facilities that, in the sole opinion of the Company, might now or may hereafter endanger, interfere with or fall upon any of the overhead Facilities.

2. **Line Clearing.** The right to trim and cut and keep trimmed and cut all dead, weak, leaning or dangerous trees or limbs that, in the sole opinion of the Company, might now or may hereafter endanger, interfere with or fall upon the electric transmission or distribution lines, poles, towers or other Facilities now or hereafter located adjacent to the Property described in Section C below along said route as selected by the Company generally shown on said drawing, and also the right to clear and keep clear all trees, undergrowth, and other obstructions on property in which Grantor has an interest within fifteen feet (15') of the center line of the lines of such poles, towers or other Facilities.

3. **Guy Wires and Anchors.** The right to implant, install and maintain anchor(s) of concrete, metal or other material on and under the Property described in Section C below, and to construct, extend and maintain guy wires from such anchor(s) to structures now or hereafter erected adjacent to such Property or property adjacent thereto (collectively, "Guy Wire Facilities") along said route selected by the Company generally shown on said drawing; and also the right to trim and cut and keep trimmed and cut all dead, weak, leaning or dangerous trees or limbs that, in the sole opinion of the Company, might now or may hereafter endanger, interfere with or fall upon any of the Guy Wire Facilities.

Grantor hereby grants to the Company all easements, rights and privileges necessary or convenient for the full enjoyment and use thereof, including without limitation the right of ingress and egress to and from the Facilities and Guy Wire Facilities, as applicable, and the right to excavate for installation, replacement, repair and removal thereof; and also the right to cut, remove and otherwise keep clear any and all structures, obstructions or obstacles of whatever character, on, under and above said Facilities and Guy Wire Facilities, as applicable.

C. **PROPERTY DESCRIPTION.** The easements, rights and privileges granted hereby shall apply to, and the word "Property" as used in this instrument shall mean, the following described real property situated in Shelby County, Alabama (the "Property"):

See attached "Boundary Survey"

D. **ADDITIONAL PROVISIONS.** In the event it becomes necessary or desirable for the Company to move any of the Facilities in connection with the construction or improvement of any public road or highway in proximity to the Facilities, Grantor hereby grants to the Company the right to relocate the Facilities and, as to such relocated Facilities, to exercise the rights granted above; provided, however, the Company shall not relocate the Facilities on the Property at a distance greater than ten feet (10') outside the boundary of the right of way of any such public road or highway as established or re-established from time to time. This grant and agreement shall be binding upon and shall inure to the benefit of Grantor, the Company and each of their respective heirs, personal representatives, successors and assigns and the words "Company" and "Grantor" as used in this instrument shall be deemed to include the heirs, personal representatives, successors and assigns of such parties.

TO HAVE AND TO HOLD the same to the Company, its successors and assigns, forever.

IN WITNESS WHEREOF, the undersigned Grantor(s) has/have set his/her/their hand(s) and seal(s) this the 18th day of Nov, 2009.

Witness

(Grantor)

Witness

(Grantor)

Witness

By: (SEAL)
As:

For Alabama Power Company Corporate Real Estate Department Use Only

All facilities on Grantor:

Station to Station:

Sta 2 + 100 to Sta 3 + 100

IN WITNESS WHEREOF, the said Grantor, has caused this instrument to be executed by _____ its authorized representative, as of the _____ day of _____, 20_____.

ATTEST (if corporation) or WITNESS:

(Grantor - Name of Corporation/Partnership/LLC)

By: _____

By: _____(SEAL)

Its: _____

Its: _____

[indicate President, General Partner, Member, etc.]

INDIVIDUAL NOTARIES

STATE OF ALABAMA }

COUNTY OF _____ }

I, the undersigned, a Notary Public, in and for said County in said State, hereby certify that _____ whose name(s) is/are signed to the foregoing instrument and who is/are known to me, acknowledged before me on this day that being informed of the contents of the instrument, he/she/they executed the same voluntarily, on the day the same bears date.

Given under my hand and official seal this the _____ day of _____, _____.

[SEAL]

Notary Public

My commission expires: _____

STATE OF ALABAMA }

COUNTY OF _____ }

I, the undersigned, a Notary Public, in and for said County in said State, hereby certify that _____ whose name(s) is/are signed to the foregoing instrument and who is/are known to me, acknowledged before me on this day that being informed of the contents of the instrument, he/she/they executed the same voluntarily, on the day the same bears date.

Given under my hand and official seal this the _____ day of _____, _____.

[SEAL]

Notary Public

My commission expires: _____

TRUSTEE/CORPORATION/PARTNERSHIP/LLC NOTARY

STATE OF ALABAMA }

COUNTY OF _____ }

I, the undersigned, a Notary Public, in and for said County in said State, hereby certify that _____, whose name as _____ of _____ a _____, is signed to the foregoing instrument, and who is known to me, acknowledged before me on this day that being informed of the contents of the instrument, he/she, as such _____ and with full authority, executed the same voluntarily for and as the act of said _____ [acting in such capacity as aforesaid].

Given under my hand and official seal, this the _____ day of _____, _____.

[SEAL]

Notary Public

My commission expires: _____

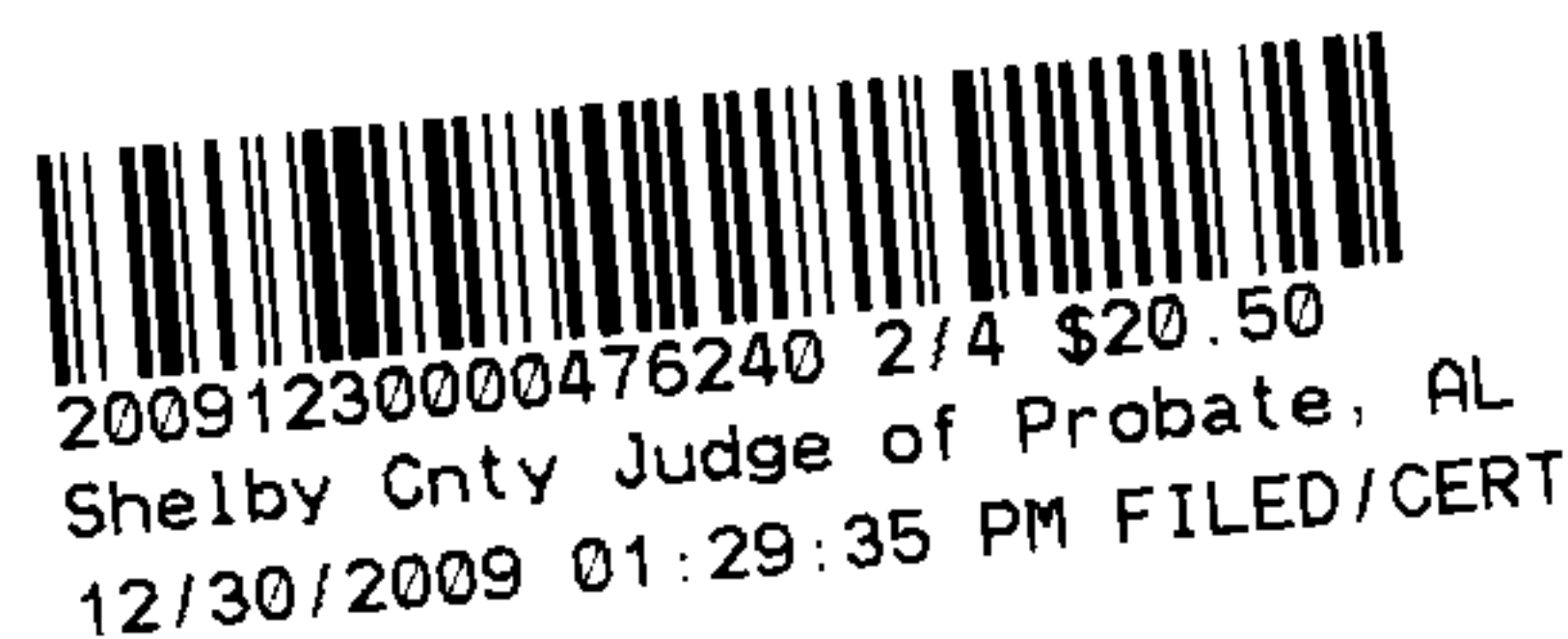

BOUNDARY SURVEY

STATE OF ALABAMA
SHELBY COUNTY

I, Rodney Y. Shiflett, a Registered Professional Land Surveyor in the State of Alabama do hereby certify that this is a true and correct plat of my survey as shown hereon. That there are no visible encroachments of any kind upon the subject lot except as shown hereon, excluding utility service lines, wires or pipes that serve the subject lot only that are within dedicated easements or rights of way. That steel corners have been found or installed at all lot corners. I further certify that this survey and this plat meet the minimum technical standards for the practice of land surveying in the State of Alabama, the correct legal description being as follows:

NW CORNER
SW 1/4 - NE 1/4
SEC. 22, T-19S, R-2E
SHELBY COUNTY, AL
REBAR FOUND

Commence at the NW Corner of the SW 1/4 of the NE 1/4 of Section 22, Township 19 South, Range 2 East, City of Vincent, Shelby County, Alabama; thence S00°00'00"E, a distance of 402.89'; thence N90°00'00"E, a distance of 494.54' to the POINT OF BEGINNING; thence N82°03'15"E, a distance of 161.74'; thence S10°44'30"E, a distance of 268.76'; thence S82°03'14"W, a distance of 167.25'; thence N09°34'08"W, a distance of 268.55' to the POINT OF BEGINNING.

Said Parcel containing 1.01 acres, more or less.

I further certify that I have consulted the Federal Insurance Rate Map (F.I.R.M.) Community Panel #01117C 0281 D, Zone 'X', dated September 29, 2006 and found that the above described Parcel does not lie in a Flood Hazard Zone.

NOTES:

This Parcel shown and described herein may be subject to setbacks, easements, zoning and restrictions that may be found in the Probate Office of said County.

This survey is based on a survey completed by Thomas E. Simmons, dated January 18th, 1994.

According to my survey of June 8, 2009

Rodney Y. Shiflett

Al. Reg. #21784

N 90°00'00" E 494.54

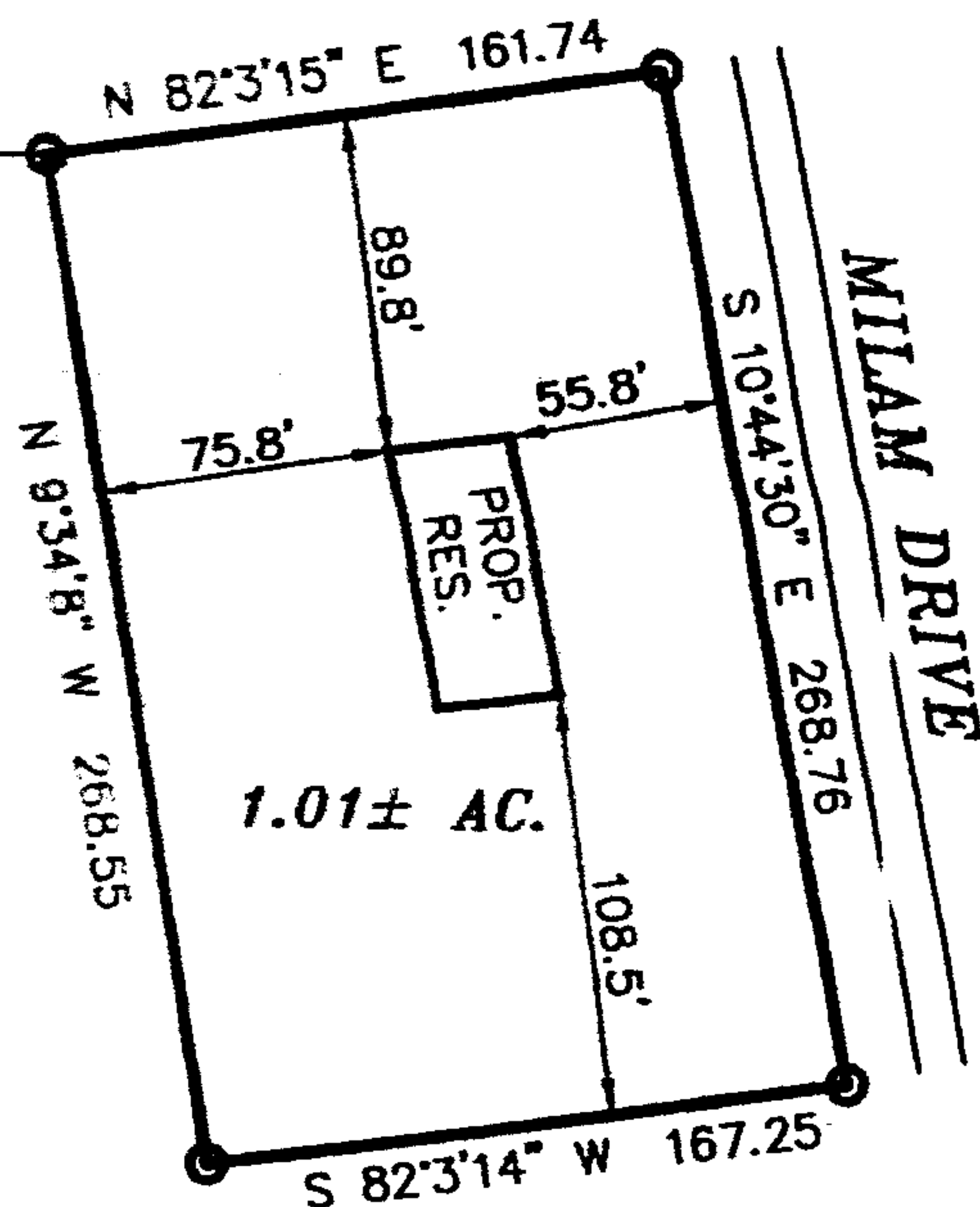

20091230000476240 3/4 \$20.50
Shelby Cnty Judge of Probate, AL
12/30/2009 01:29:35 PM FILED/CERT

