

EASEMENT - DISTRIBUTION FACILITIES
(Metes and Bounds)

20.50

TO BE RECORDED: YES X NO

This instrument prepared by:

Larry D. Smith

Alabama Power Company

P. O. Box 2641

Birmingham, Alabama 35291

STATE OF ALABAMA }
COUNTY OF Shelby }
TAX ID # _____

W.E. No. 61700-00-0197-800
Parcel No. 70207328
Transformer No. _____

A. GRANT KNOW ALL MEN BY THESE PRESENTS, That Dennis Stone and wife Jennie Stone

as grantors (s), (the "Grantor", whether one or more) for and in consideration of One and No/100 (\$1.00) and other good and valuable consideration, to Grantor in hand paid by Alabama Power Company, a corporation, the receipt and sufficiency of which are hereby acknowledged, does hereby grant to Alabama Power Company, its successors and assigns (the "Company"), the easements, rights and privileges described and designated in Section B below.

B. RIGHTS The easements, rights and privileges granted hereby are as follows:

- Overhead and/or Underground.** The right from time to time to construct, install, operate and maintain, upon, over, under and across the Property described in Section C below, along a route to be selected by the Company which is generally shown on the Company's final location drawing (which shows the general location of underground Facilities, if any, by indicating an area not greater than ten feet (10') in width), all poles, towers, wires, conduits, fiber optics, cables, trans closures, transformers, anchors, guy wires and other Facilities useful or necessary in connection therewith (collectively, "Facilities"), for the overhead and/or underground transmission and distribution of electric power, and also the right to clear and keep clear a strip of land extending five feet (5') to either side of the center line of underground Facilities and fifteen feet (15') to either side of the center line of overhead Facilities; further, the right in the future to install and utilize intermediate poles in line for overhead Facilities and the right to trim and cut and keep trimmed and cut all dead, weak, leaning or dangerous trees or limbs outside of the thirty foot (30') strip for overhead Facilities that, in the sole opinion of the Company, might now or may hereafter endanger, interfere with or fall upon any of the overhead Facilities.
- Line Clearing.** The right to trim and cut and keep trimmed and cut all dead, weak, leaning or dangerous trees or limbs that, in the sole opinion of the Company, might now or may hereafter endanger, interfere with or fall upon the electric transmission or distribution lines, poles, towers or other Facilities now or hereafter located adjacent to the Property described in Section C below along a route to be selected by the Company generally shown on the Company's final location drawing, and also the right to clear and keep clear all trees, undergrowth, and other obstructions on property in which Grantor has an interest within fifteen feet (15') of the center line of the lines of such poles, towers or other Facilities.
- Guy Wires and Anchors.** The right to implant, install and maintain anchor(s) of concrete, metal or other material on and under the Property described in Section C below, and to construct, extend and maintain guy wires from such anchor(s) to structures now or hereafter erected adjacent to such Property or property adjacent thereto (collectively, "Guy Wire Facilities") along a route to be selected by the Company generally shown on the Company's final location drawing; and also the right to trim and cut and keep trimmed and cut all dead, weak, leaning or dangerous trees or limbs that, in the sole opinion of the Company, might now or may hereafter endanger, interfere with or fall upon any of the Guy Wire Facilities.

Grantor hereby grants to the Company all easements, rights and privileges necessary or convenient for the full enjoyment and use thereof, including without limitation the right of ingress and egress to and from the Facilities and Guy Wire Facilities, as applicable, and the right to excavate for installation, replacement, repair and removal thereof; and also the right to cut, remove and otherwise keep clear any and all structures, obstructions or obstacles of whatever character, on, under and above said Facilities and Guy Wire Facilities, as applicable.

C. PROPERTY DESCRIPTION The easements, rights and privileges granted hereby shall apply to, and the word "Property" as used in this instrument shall mean, the following described real property situated in Shelby County, Alabama (the "Property"):

See EXHIBIT "A" attached hereto and made a part hereof for a legal description of the property involved.

D. ADDITIONAL PROVISIONS. In the event it becomes necessary or desirable for the Company to move any of the Facilities in connection with the construction or improvement of any public road or highway in proximity to the Facilities, Grantor hereby grants to the Company the right to relocate the Facilities and, as to such relocated Facilities, to exercise the rights granted above; provided, however, the Company shall not relocate the Facilities on the Property at a distance greater than ten feet (10') outside the boundary of the right of way of any such public road or highway as established or re-established from time to time. This grant and agreement shall be binding upon and shall inure to the benefit of Grantor, the Company and each of their respective heirs, personal representatives, successors and assigns and the words "Company" and "Grantor" as used in this instrument shall be deemed to include the heirs, personal representatives, successors and assigns of such parties.

TO HAVE AND TO HOLD the same to the Company, its successors and assigns, forever.

IN WITNESS WHEREOF, the undersigned Grantor(s) ~~has~~/have set ~~his~~/their hand(s) and seal(s) this 10th day of June, 2008.

Bonnie Watts
Witness

Dennis Stone (SEAL)
(Grantor)

Bonnie Watts
Witness

Jennie Stone (SEAL)
(Grantor)

Witness

By: _____ (SEAL)
As:



20080711000279710 1/4 \$20.50
Shelby Cnty Judge of Probate, AL
07/11/2008 10:11:53AM FILED/CERT

IN WITNESS WHEREOF, the said Grantor, has caused this instrument to be executed by _____ its authorized representative, as of the _____ day of _____, 20_____.

ATTEST (if corporation) or WITNESS:

(Grantor - Name of Corporation/Partnership/LLC)

By: _____
Its: _____

By: _____ (SEAL)
Its: _____

[indicate President, General Partner, Member, etc.]

INDIVIDUAL NOTARIES

STATE OF ALABAMA }
COUNTY OF _____ }

I, the undersigned, a Notary Public, in and for said County in said State, hereby certify that _____ whose name(s) is/are signed to the foregoing instrument and who is/are known to me, acknowledged before me on this day that being informed of the contents of the instrument, he/she/they executed the same voluntarily, on the day the same bears date.

Given under my hand and official seal this the _____ day of _____, _____.

[SEAL]

Notary Public
My commission expires: _____

STATE OF ALABAMA }
COUNTY OF _____ }

I, the undersigned, a Notary Public, in and for said County in said State, hereby certify that _____ whose name(s) is/are signed to the foregoing instrument and who is/are known to me, acknowledged before me on this day that being informed of the contents of the instrument, he/she/they executed the same voluntarily, on the day the same bears date.

Given under my hand and official seal this the _____ day of _____, _____.

[SEAL]

Notary Public
My commission expires: _____

TRUSTEE/CORPORATION/PARTNERSHIP/LLC NOTARY

STATE OF ALABAMA }
COUNTY OF _____ }

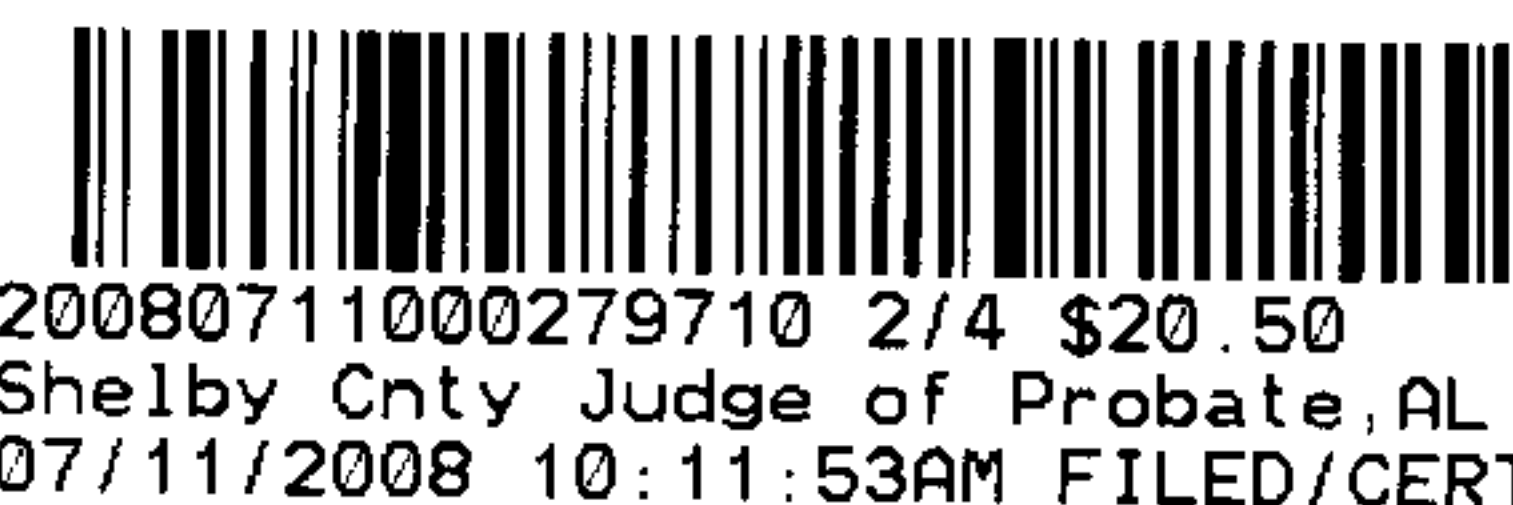

I, the undersigned, a Notary Public, in and for said County in said State, hereby certify that _____, whose name as _____ of _____ a _____ [as _____], is signed to the foregoing instrument, and who is known to me, acknowledged before me on this day that being informed of the contents of the instrument, he/she, as such _____ and with full authority, executed the same voluntarily for and as the act of said _____ [acting in such capacity as aforesaid].

Given under my hand and official seal, this the _____ day of _____, _____.

[SEAL]

Notary Public
My commission expires: _____

For Alabama Power Company Corporate Real Estate Department Use Only

All facilities on Grantor: X

Station to Station: _____

Shelby County, AL 07/11/2008
State of Alabama

Deed Tax: \$.50

70207328



20070711000326700 2/2 \$15.00
Shelby Cnty Judge of Probate, AL
07/11/2007 02:38:10PM FILED/CERT

Shelby County, AL 07/11/2007
State of Alabama

Deed Tax: \$1.00

EXHIBIT "A"

LOT 12B

The North ½ of Lot 12, Block 75, Dunstan's Map of Calera, as recorded in Map Book 1, Page 1, in the Office of the Judge of Probate of Shelby County, Alabama, and being more particularly described as follows:

Begin at the NW corner of above said Lot 12, said point being the POINT OF BEGINNING; thence South 86 degrees 26 minutes 28 seconds east a distance of 150.00 feet; thence South 00 degrees 29 minutes 00 seconds West, a distance of 125.00 feet; thence North 86 degrees 26 minutes 28 seconds West a distance of 150.00 feet to a point on the easterly ROW line of 19th Street, 80' ROW; thence North 00 degrees 29 minutes 00 seconds East and along said ROW line a distance of 125.00 feet to the POINT OF BEGINNING.



20080711000279710 3/4 \$20.50
Shelby Cnty Judge of Probate, AL
07/11/2008 10:11:53AM FILED/CERT

SKETCH OF PROPOSED WORK
SIMPLIFIED W.E.

70207328
Map Center UTM 1713657 12020470 Map Center LatLon -86.760722 33.113064



Customer Larry Stone		Location 415 19th Street			Agreed Serv. Date 7-1-08		Estimate No. 61700-00-01978				
Region Birmingham - South		Oper. Cntr. Pelham		Town/City Calera		UserID rejordan		Created: 6/5/2008			
County Shelby		Section 16	Township 22S	Range 02W	Add'l Info 369-4340						
Acquisition Agent		Date R/W Assigned		Date R/W Cleared		Spatial Reference		LOC		Transformer Loading	
Voltage	Phone Co	CATV Co	Accessible	Tree Crew	Rock Hole	R/W	City	County	State	Miss All	Other
7.2 kv	No	No	Yes	No	No	Permits Yes	No	No	No	Yes	ASPLUNDH

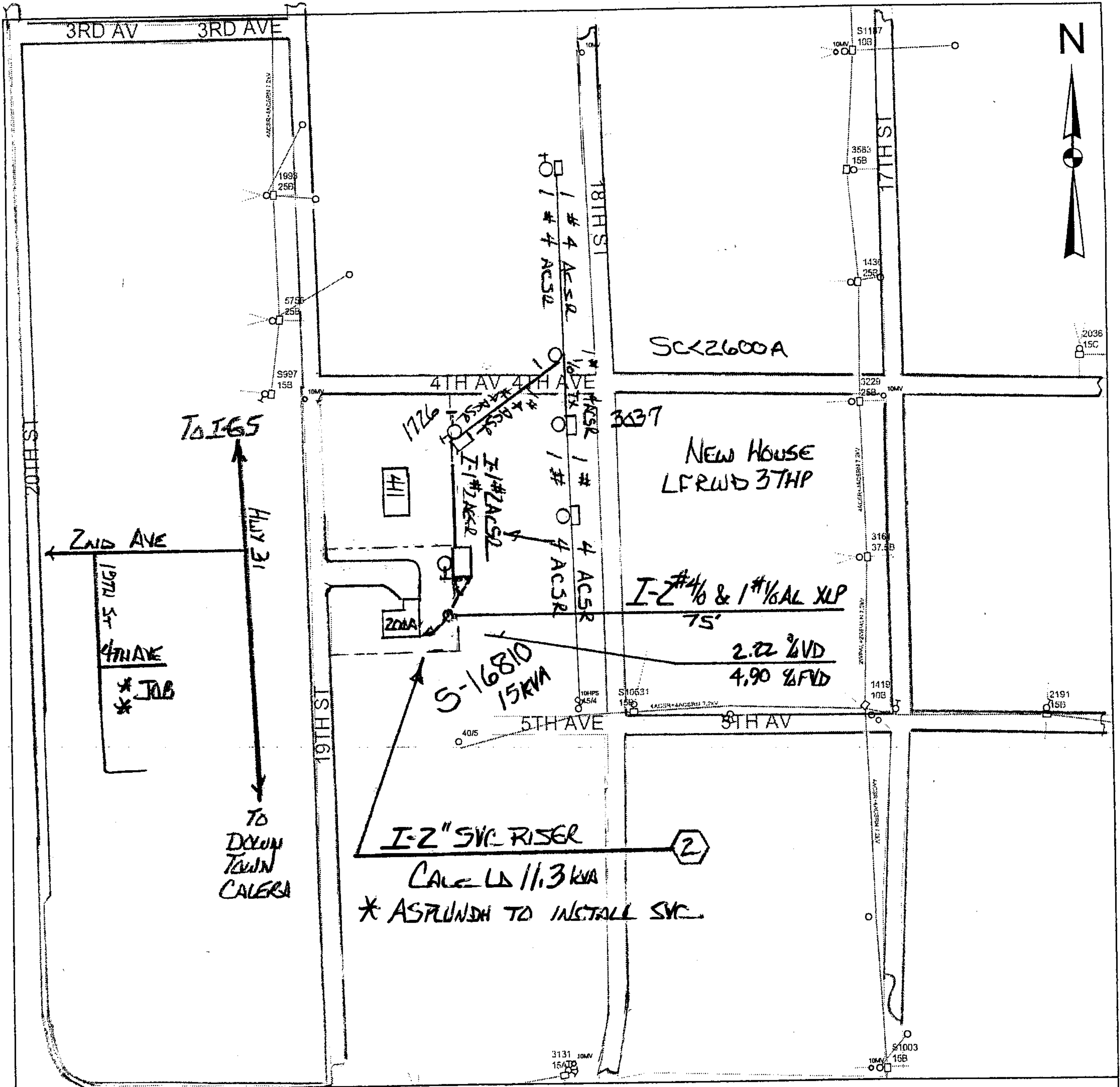

Cnst Completed By: _____ Date: _____ Scale: 1 inch equals 200 feet