

STA 2+00 to STA 2+225

EASEMENT - DISTRIBUTION FACILITIES
(Metes and Bounds)

TO BE RECORDED: YES X NO

STA 2+00
ANCHOR @ STA 2+00
This instrument prepared by:

STATE OF ALABAMA }
COUNTY OF SHELBY }
TAX ID # _____

W.E. No. 70198826
61730-00-01677 ?
Parcel No. 61730-00-01687
Transformer No. _____

Jeff J. Callicott
Alabama Power Company
P. O. Box 2641
Birmingham, Alabama 35291

A. GRANT KNOW ALL MEN BY THESE PRESENTS, That Brian Davis Construction, Inc.

as grantors (s), (the "Grantor", whether one or more) for and in consideration of One and No/100 (\$1.00) and other good and valuable consideration, to Grantor in hand paid by Alabama Power Company, a corporation, the receipt and sufficiency of which are hereby acknowledged, does hereby grant to Alabama Power Company, its successors and assigns (the "Company"), the easements, rights and privileges described and designated in Section B below.

B. RIGHTS The easements, rights and privileges granted hereby are as follows:

- ① **Overhead and/or Underground.** The right from time to time to construct, install, operate and maintain, upon, over, under and across the Property described in Section C below, along a route to be selected by the Company which is generally shown on the Company's final location drawing (which shows the general location of underground Facilities, if any, indicating an area not greater than ten feet (10') in width), all poles, towers, wires, conduits, fiber optics, cables, trans closures, transformers, anchors, guy wires and other Facilities useful or necessary in connection therewith (collectively, "Facilities"), for the overhead and/or underground transmission and distribution of electric power, and also the right to clear and keep clear a strip of land extending five feet (5') to either side of the center line of underground Facilities and fifteen feet (15') to either side of the center line of overhead Facilities; further, the right in the future to install and utilize intermediate poles in line for overhead Facilities and the right to trim and cut and keep trimmed and cut all dead, weak, leaning or dangerous trees or limbs outside of the thirty foot (30') strip for overhead Facilities that, in the sole opinion of the Company, might now or may hereafter endanger, interfere with or fall upon any of the overhead Facilities.
2. **Line Clearing.** The right to trim and cut and keep trimmed and cut all dead, weak, leaning or dangerous trees or limbs that, in the sole opinion of the Company, might now or may hereafter endanger, interfere with or fall upon the electric transmission or distribution lines, poles, towers or other Facilities now or hereafter located adjacent to the Property described in Section C below along a route to be selected by the Company generally shown on the Company's final location drawing, and also the right to clear and keep clear all trees, undergrowth, and other obstructions on property in which Grantor has an interest within fifteen feet (15') of the center line of the lines of such poles, towers or other Facilities.
3. **Guy Wires and Anchors.** The right to implant, install and maintain anchor(s) of concrete, metal or other material on and under the Property described in Section C below, and to construct, extend and maintain guy wires from such anchor(s) to structures now or hereafter erected adjacent to such Property or property adjacent thereto (collectively, "Guy Wire Facilities") along a route to be selected by the Company generally shown on the Company's final location drawing; and also the right to trim and cut and keep trimmed and cut all dead, weak, leaning or dangerous trees or limbs that, in the sole opinion of the Company, might now or may hereafter endanger, interfere with or fall upon any of the Guy Wire Facilities.

Grantor hereby grants to the Company all easements, rights and privileges necessary or convenient for the full enjoyment and use thereof, including without limitation the right of ingress and egress to and from the Facilities and Guy Wire Facilities, as applicable, and the right to excavate for installation, replacement, repair and removal thereof; and also the right to cut, remove and otherwise keep clear any and all structures, obstructions or obstacles of whatever character, on, under and above said Facilities and Guy Wire Facilities, as applicable.

C. **PROPERTY DESCRIPTION** The easements, rights and privileges granted hereby shall apply to, and the word "Property" as used in this instrument shall mean, the following described real property situated in Shelby County, Alabama (the "Property"):

Lot 6, according to the Survey of The View at Indian Crest, as is recorded in Map Book 37, Page 48, in the office of the Judge of Probate, Shelby County, Alabama.

D. **ADDITIONAL PROVISIONS.** In the event it becomes necessary or desirable for the Company to move any of the Facilities in connection with the construction or improvement of any public road or highway in proximity to the Facilities, Grantor hereby grants to the Company the right to relocate the Facilities and, as to such relocated Facilities, to exercise the rights granted above; provided, however, the Company shall not relocate the Facilities on the Property at a distance greater than ten feet (10') outside the boundary of the right of way of any such public road or highway as established or re-established from time to time. This grant and agreement shall be binding upon and shall inure to the benefit of Grantor, the Company and each of their respective heirs, personal representatives, successors and assigns and the words "Company" and "Grantor" as used in this instrument shall be deemed to include the heirs, personal representatives, successors and assigns of such parties.

TO HAVE AND TO HOLD the same to the Company, its successors and assigns, forever.

IN WITNESS WHEREOF, the undersigned Grantor(s) has/have set his/her/their hand(s) and seal(s) this 13th day of SEPT, 2007.

Witness Shady Hen

Witness [Signature]

Witness [Signature]

(Grantor) _____ (SEAL)

Brian Davis Construction, Inc. (SEAL)
(Grantor)

By: [Signature] (SEAL)
As:

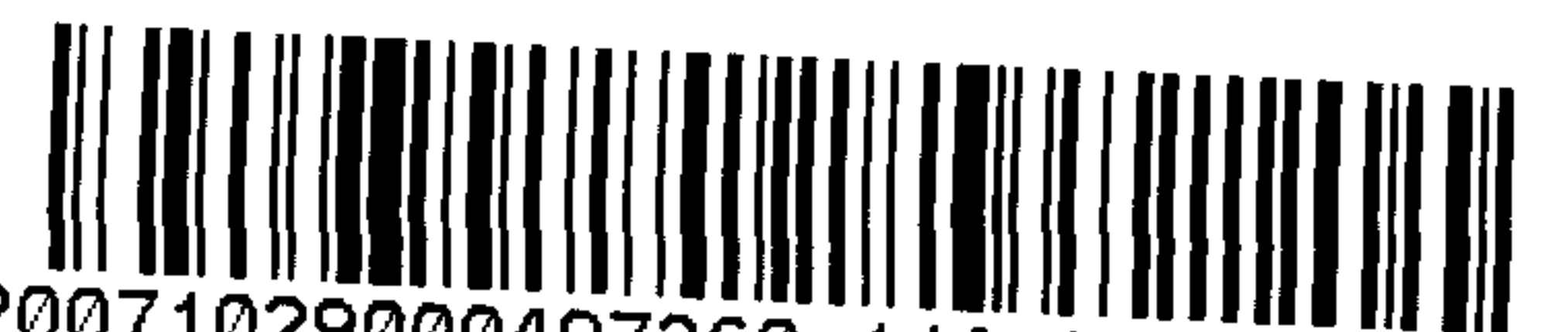

20071029000497360 1/4 \$20.50
Shelby Cnty Judge of Probate, AL
10/29/2007 10:24:29AM FILED/CERT

IN WITNESS WHEREOF, the said Grantor, has caused this instrument to be executed by _____ its authorized representative, as of the _____ day of _____, 20_____.

ATTEST (if corporation) or WITNESS:

By: _____
Its: _____

(Grantor - Name of Corporation/Partnership/LLC)
By: _____ (SEAL)
Its: _____
[indicate President, General Partner, Member, etc.]

INDIVIDUAL NOTARIES

STATE OF ALABAMA }
COUNTY OF _____ }

I, the undersigned, a Notary Public, in and for said County in said State, hereby certify that _____ whose name(s) is/are signed to the foregoing instrument and who is/are known to me, acknowledged before me on this day that being informed of the contents of the instrument, he/she/they executed the same voluntarily, on the day the same bears date.
Given under my hand and official seal this the _____ day of _____, _____.

[SEAL]

Notary Public
My commission expires: _____

STATE OF ALABAMA }
COUNTY OF _____ }

I, the undersigned, a Notary Public, in and for said County in said State, hereby certify that _____ whose name(s) is/are signed to the foregoing instrument and who is/are known to me, acknowledged before me on this day that being informed of the contents of the instrument, he/she/they executed the same voluntarily, on the day the same bears date.
Given under my hand and official seal this the _____ day of _____, _____.

[SEAL]

Notary Public
My commission expires: _____

TRUSTEE/CORPORATION/PARTNERSHIP/LLC NOTARY

STATE OF ALABAMA }
COUNTY OF _____ }

20071029000497360 2/4 \$20.50
Shelby Cnty Judge of Probate, AL
10/29/2007 10:24:29AM FILED/CERT

I, the undersigned, a Notary Public, in and for said County in said State, hereby certify that _____, whose name as _____ of _____ a _____ [as _____], is signed to the foregoing instrument, and who is known to me, acknowledged before me on this day that being informed of the contents of the instrument, he/she, as such _____ and with full authority, executed the same voluntarily for and as the act of said _____ [acting in such capacity as aforesaid].
Given under my hand and official seal, this the _____ day of _____, _____.

[SEAL]

Notary Public
My commission expires: _____

For Alabama Power Company Corporate Real Estate Department Use Only

All facilities on Grantor: _____

Station to Station: _____

Shelby County, AL 10/29/2007
State of Alabama

Deed Tax: \$.50

SKETCH OF PROPOSED WORK — SIMPLIFIED W. E.

| | | | | | | | |
|--|--|--|--|-------------------------------|--|---------------------------------------|--|
| Customer Brian Davis Constr | | Location Lot 5 Indian Crest Dr | | Agreed Serv. Date | | Estimate No. 61730-00-01677 | |
| Division B'ham/South | | District Potter Chapel | | Town Indian Springs | | Drawn by S. Woods | |
| County Shelby | | Section 15 | | Township 19S | | Range 2W | |
| Acquisition Agent Jeff Callicott | | Date R/W Assigned | | Date R/W Cleared | | Map Reference | |
| | | | | | | LOC | |
| | | | | | | Transformer Loading | |

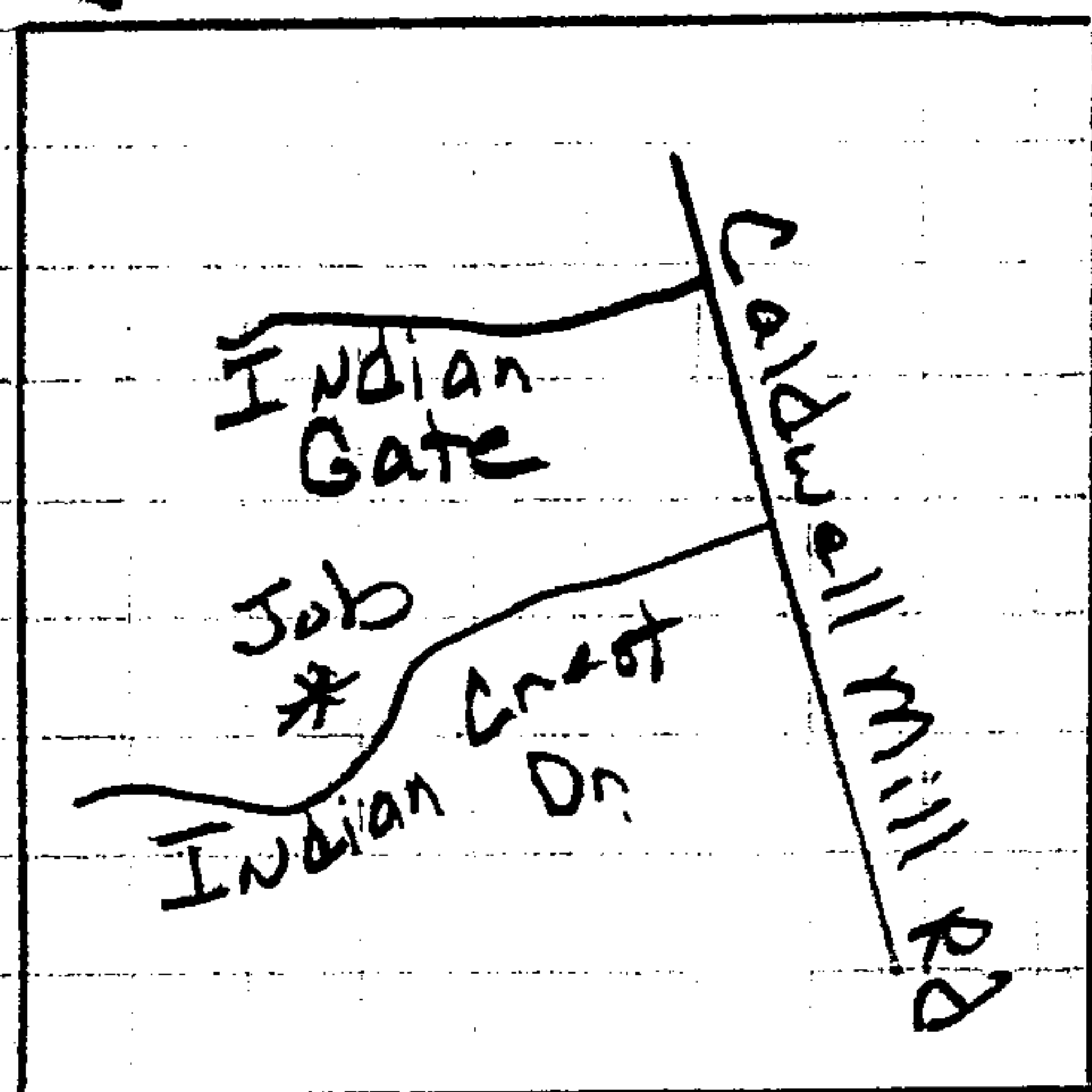
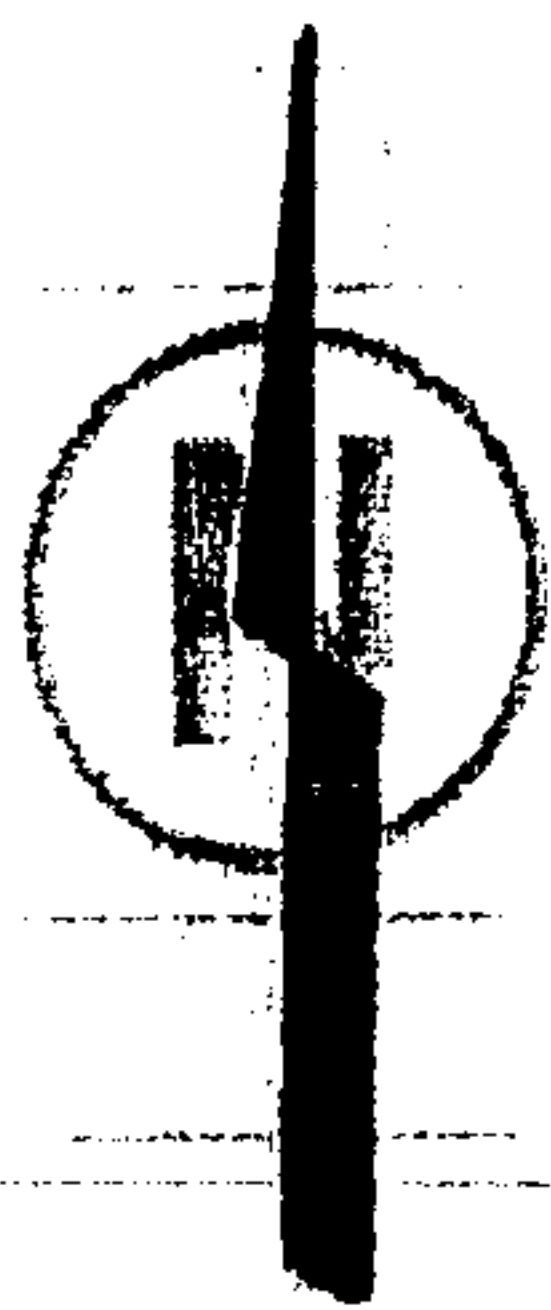

Location Sketch

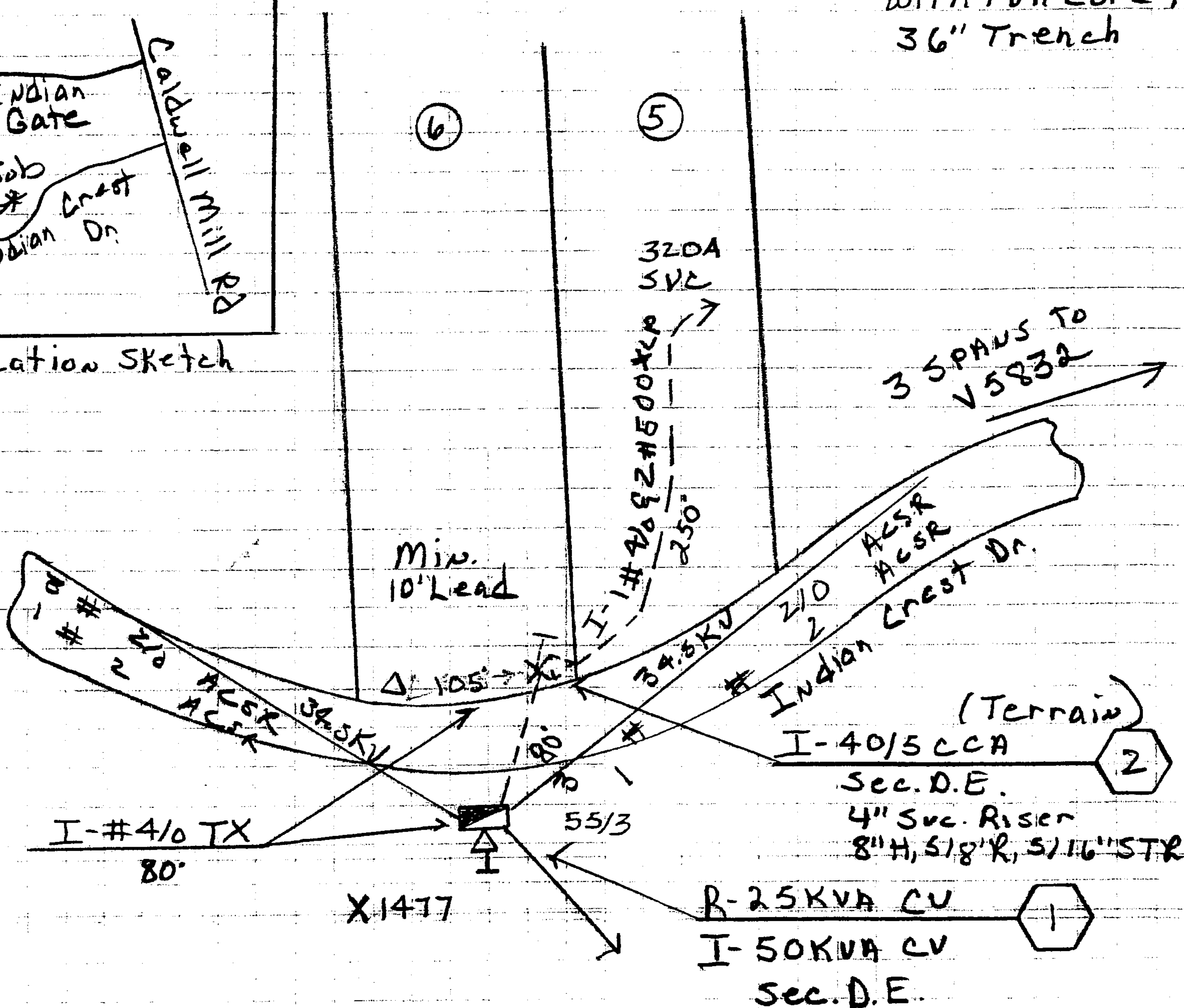

CL = 43.5 KVA
VD = 2.71 %
FL = 4.40 %

SWBP = 195.86
TEN = 1019.19

70198826

For Energized Line Work
Obtain Hotline Work Permit/s @
_____ AMP

Substation: Indian Spns. DS
Breaker # 48716
Feeder # 1

| Voltage | |
|---------------|-----------|
| Pri | Sec. |
| 34.5 KV | 120 / 240 |
| PHONE CO. | |
| Co. Name | |
| AT&T | |
| CATV CO. | |
| Co. Name | |
| ACCESSIBLE | |
| YES | |
| TREE CREW | |
| ROCK HOLE | |
| PERMITS REQ'D | |
| R/W | |
| YES | |
| CITY | |
| COUNTY | |
| STATE | |
| MISSALL # | |
| OTHER | |
| SCALE | |
| NTS | |
| Ft. Per Inch | |

Cnst. Completed By

Date

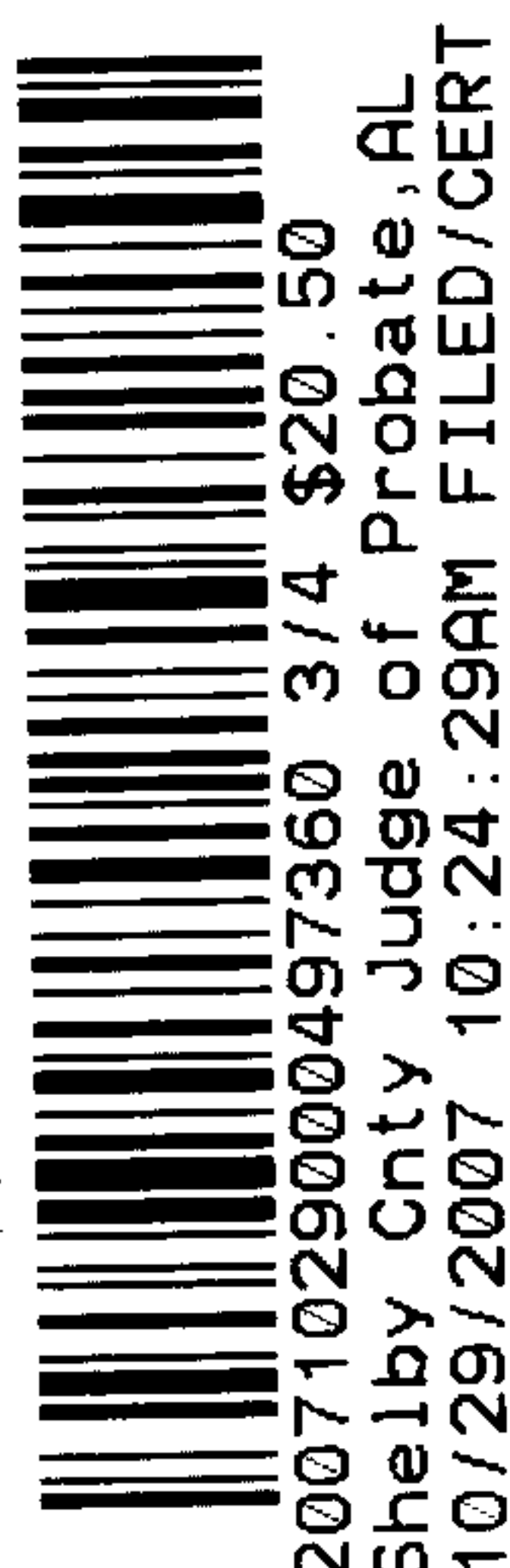

SKETCH OF PROPOSED WORK — SIMPLIFIED W. E.

| | | | | | | | |
|--|--|--|--|-------------------------------|--|---------------------------------------|--|
| Customer Brian Davis Constr | | Location Lot 6 Indian Crest Dr | | Agreed Serv. Date | | Estimate No. 61730-00-01687 | |
| Division B'ham/South | | District Patton Chapel | | Town Indian Springs | | Drawn by S. Woods | |
| County Shelby | | Section 15 | | Township 19S | | Range 2W | |
| Acquisition Agent Jeff Callicott | | Date R/W Assigned | | Date R/W Cleared | | Map Reference | |
| | | | | | | LOC | |
| | | | | | | Transformer Loading | |



Customer to
Install 3" Conduit
with Pull Cord in
36" Trench

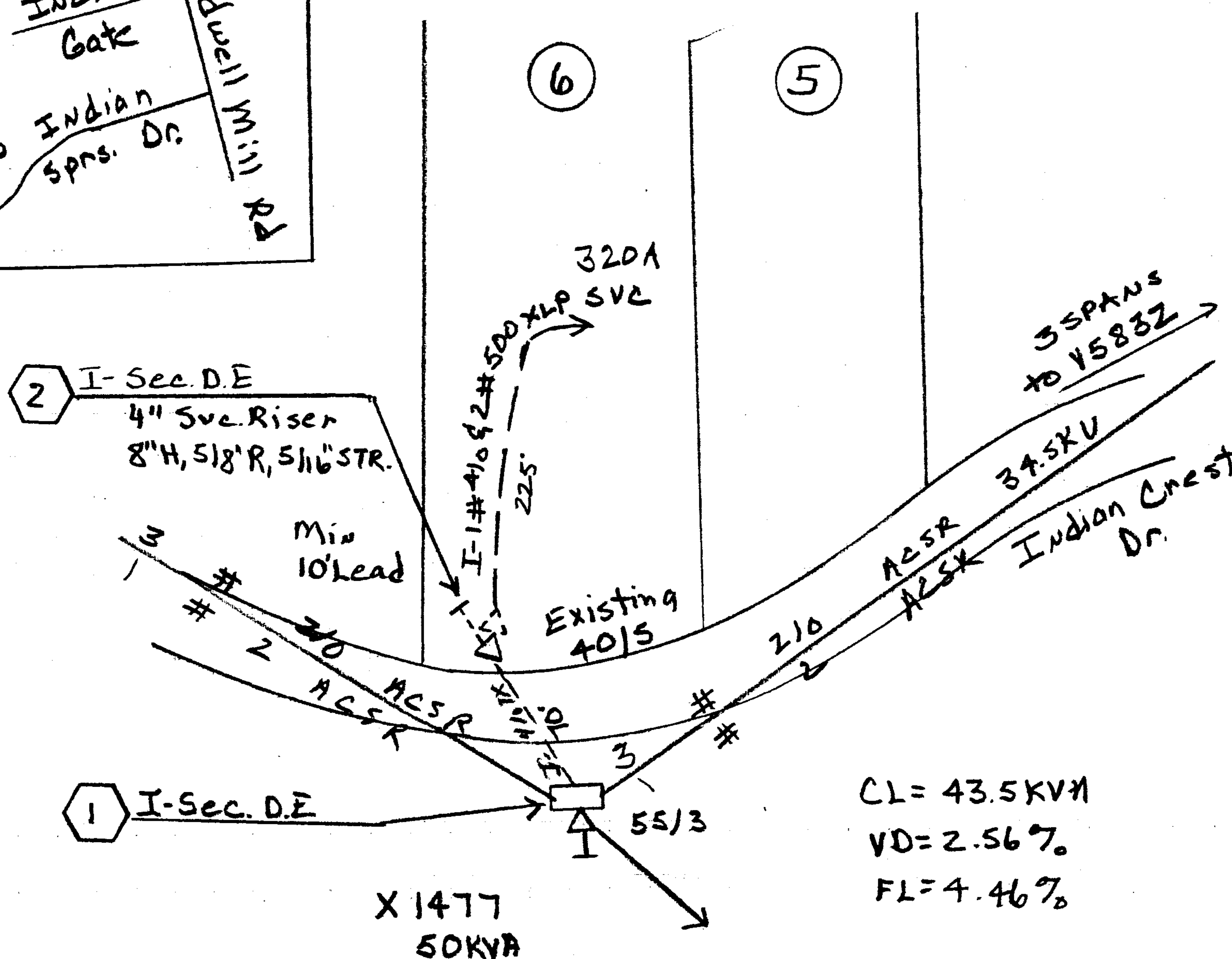
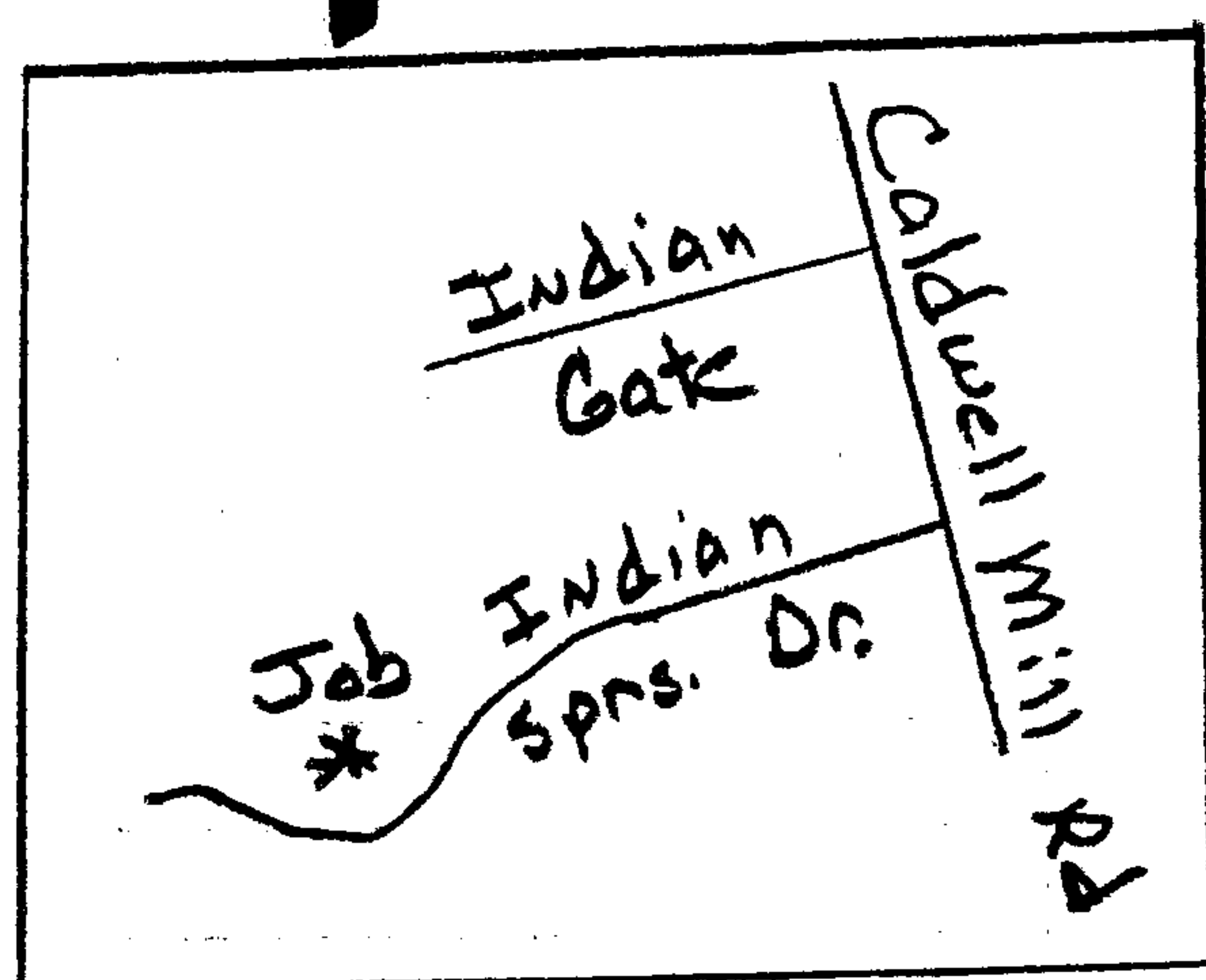

CL = 43.5 KVH
VD = 2.56 %
FL = 4.46 %

| Voltage | |
|---------|-----------|
| Pri | Sec. |
| 34.5 KV | 120 / 240 |

PHONE CO.

Co. Name

AT & T

CATV CO.

Co. Name

ACCESSIBLE

YES

TREE CREW

ROCK HOLE

PERMITS REQ'D

R/W

YES

CITY

COUNTY

STATE

MISSALL

YES

OTHER

SCALE

NTS

Ft. Per Inch

Date

For Energized Line Work
Obtain Hotline Work Permit/s @
_____ AMP

Substation: **Indian Sprs DS**
Breaker # **48716**
Feeder # **1**

20071029000497360 4/4 \$20.50
Shelby Cnty Judge of Probate, AL
10/29/2007 10:24:29AM FILED/CERT

70198826

Cnst. Completed By