

Mayor Roy introduced the following Resolution:

RESOLUTION NO. R-2007-38

WHEREAS, a declaration signed by Bruce Bates, Jerry Bates, and Rhonda Sykes, owners of the lands abutting the hereinafter described portion of streets and/or alleys situated in the City of Calera, County of Shelby, State of Alabama, vacating said streets or portion of streets, has been duly presented to the City Council of the City of Calera, Alabama, for assent and approval of said governing body, said declaration attached being hereto affixed, marked "Exhibit A," and made a part hereof; and

WHEREAS, the street or alley referred to are more particularly described as follows:

A 20 foot alley being in Block 198 according to J. H. Dunstan's Map of the Town of Calera shall be closed. The aforementioned alley of said Map is located in the City of Calera, Shelby County, Alabama and is described as follows:

Commence at the Northeast corner of Lot 6, Block 198 of the J. H. Dunstan Map, said point also being the intersection of the west right-of-way of Hillbrook Road and the South right-of-way of Alabama Hwy 25; thence West along the north line of said Lot 6 a distance of 190 feet to the northwest corner of said Lot 6, said point also being the Point of Beginning of herein described closure of a 20 foot alley; thence south along west boundary of Lots 6, 5, 4, 3 a distance of 200 feet to the southwest corner of Lot 3; thence west across said alley a distance of 20 feet to the southeast corner of Lot 10; thence north along the east boundary of Lots 10, 9, 8, 7 a distance of 200 feet to the northeast corner of Lot 7, said point being on the south right-of-way of Alabama Hwy 25; thence east along said right-of-way a distance of 20 feet to the Point of Beginning.

WHEREAS, it appears to the City Council of the City of Calera, Alabama, that the vacation of said street or alley are in order and that convenient and reasonable means of ingress and egress is afforded to all other property owners owning properties in the subdivision embraced in said map of Dunstan's Survey of the City of Calera, Alabama. Subject, however to all existing right-of-ways or easements for public utilities and to all utility facilities presently situated in said area vacated, subject to this provision.

Council Member Phillips moved that unanimous consent of the Council be given for immediate action upon Resolution No. R-2007-38. Council Member Roberson seconded said motion and upon vote, the results were as follows:

AYES: Roy, Bradshaw, Davis, Montgomery, Phillips, Roberson

NAYS: None

Thereupon, the Mayor declared said motion carried and unanimous consent given for the consideration of said Resolution.

Council Member Bradshaw moved that Resolution No. R-2007-38 be adopted. Council Member Davis seconded said motion and upon vote, the results were as follows:

AYES: Roy, Bradshaw, Davis, Montgomery, Phillips, Roberson

NAYS: None

Mayor Roy declared Resolution No. R-2007-38 adopted.

Adopted this 16th day of July 2007.

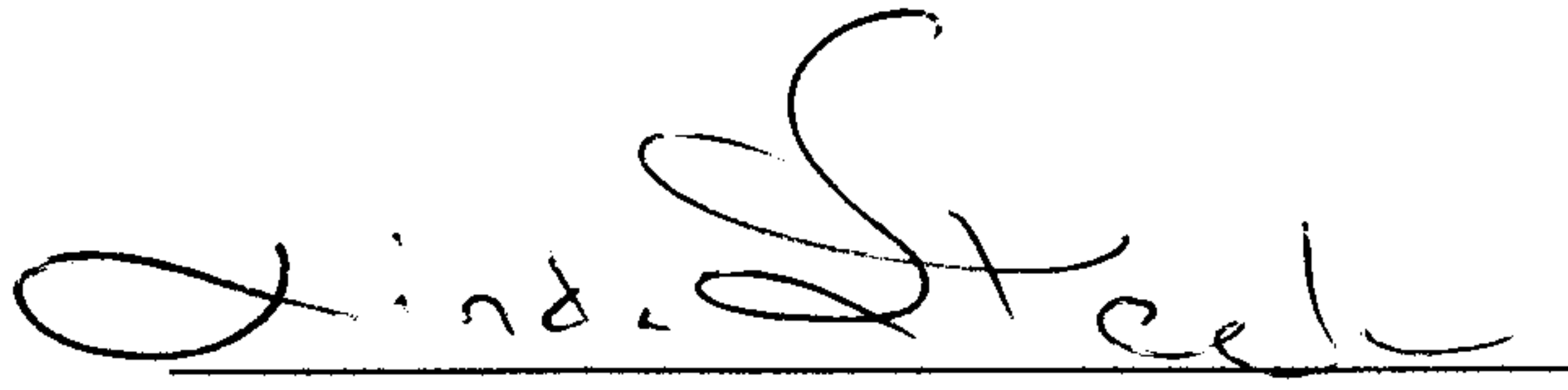
Linda Steele, City Clerk

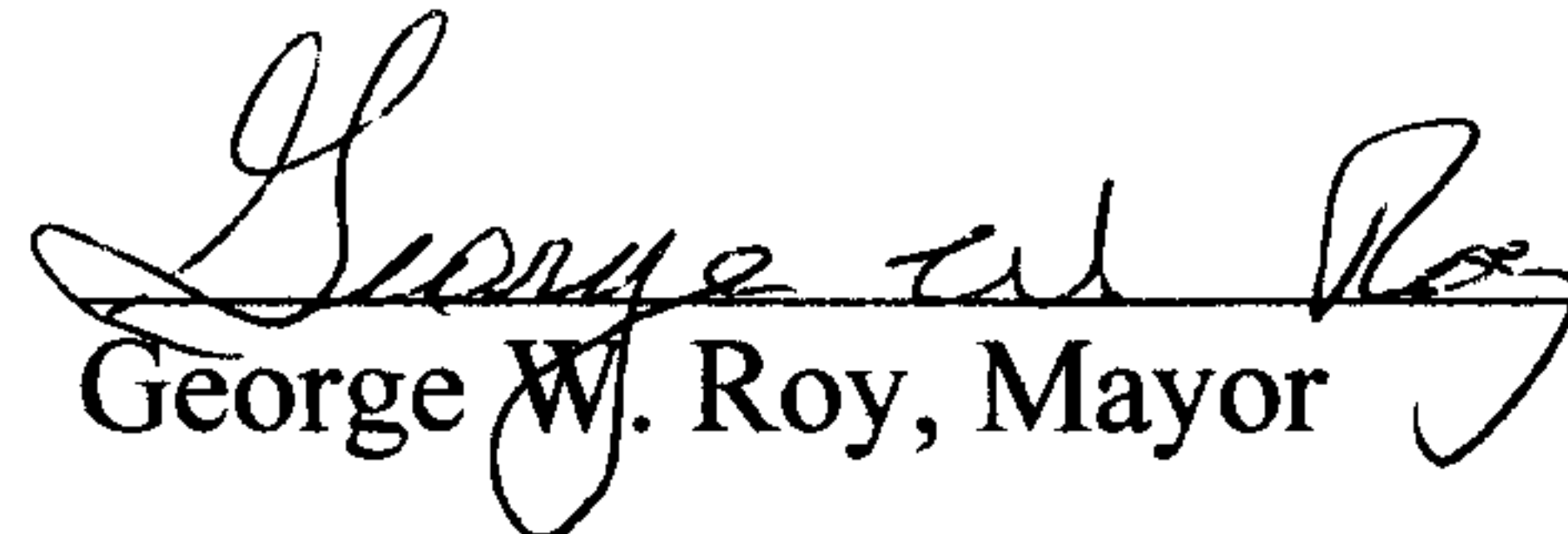
George W. Roy, Mayor

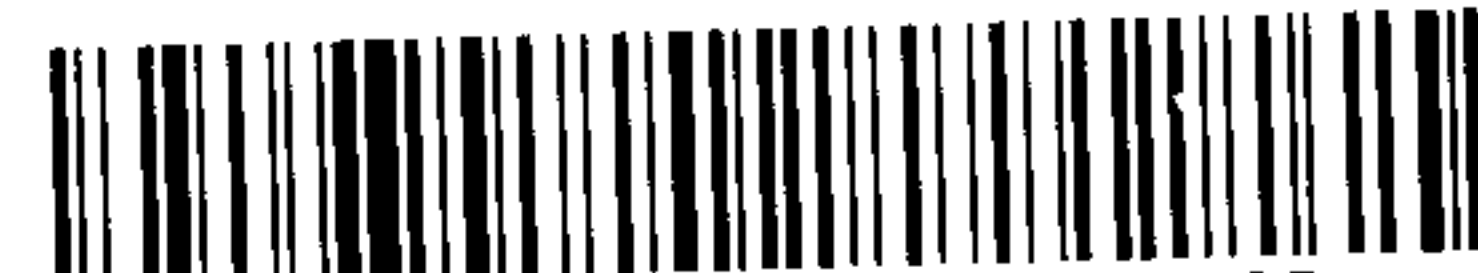

20070828000405340 4/6 \$26.00
Shelby Cnty Judge of Probate, AL
08/28/2007 02:54:55PM FILED/CERT

REQUEST TO VACATE STREET

We, Bruce Bates, Jerry Bates and Rhonda Sykes do hereby request the Mayor and Council of the City of Calera, Alabama to vacate the following described alley:

A 20 foot alley being in Block 198 according to J. H. Dunstan's Map of the Town of Calera shall be closed. The aforementioned alley of said Map is located in the City of Calera, Shelby County, Alabama and is described as follows:

Commence at the Northeast corner of Lot 6, Block 198 of the J. H. Dunstan Map, said point also being the intersection of the west right-of-way of Hillbrook Road and the South right-of-way of Alabama Hwy 25; thence West along the north line of said Lot 6 a distance of 190 feet to the northwest corner of said Lot 6, said point also being the Point of Beginning of herein described closure of a 20 foot alley; thence south along west boundary of Lots 6, 5, 4, 3 a distance of 200 feet to the southwest corner of Lot 3; thence west across said alley a distance of 20 feet to the southeast corner of Lot 10; thence north along the east boundary of Lots 10, 9, 8, 7 a distance of 200 feet to the northeast corner of Lot 7, said point being on the south right-of-way of Alabama Hwy 25; thence east along said right-of-way a distance of 20 feet to the Point of Beginning.

I further certify that I am the sole property owner adjacent to said alley and the vacation of this alley would not deny ingress and egress to other property owners owning properties in subdivision embraced in said map of J. H. Dunstan's Survey of the Town of Calera.

Bruce Bates Date 7/11/07
Bruce Bates

Amanda Dykes Date 7/11/07
Witness

Date _____
Witness

Jerry Bates Date 7-11-07
Jerry Bates

Amanda Dykes Date 7/11/07
Witness

Date _____
Witness

Rhonda Sykes Date 7-11-07
Rhonda Sykes

Amanda Dykes Date 7/11/07
Witness

Date _____
Witness

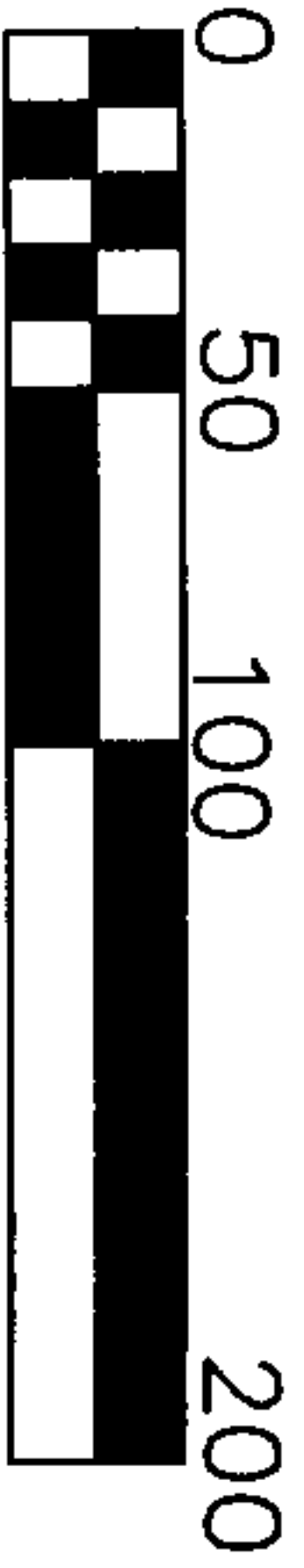

GRAPHIC SCALE
1"=100'

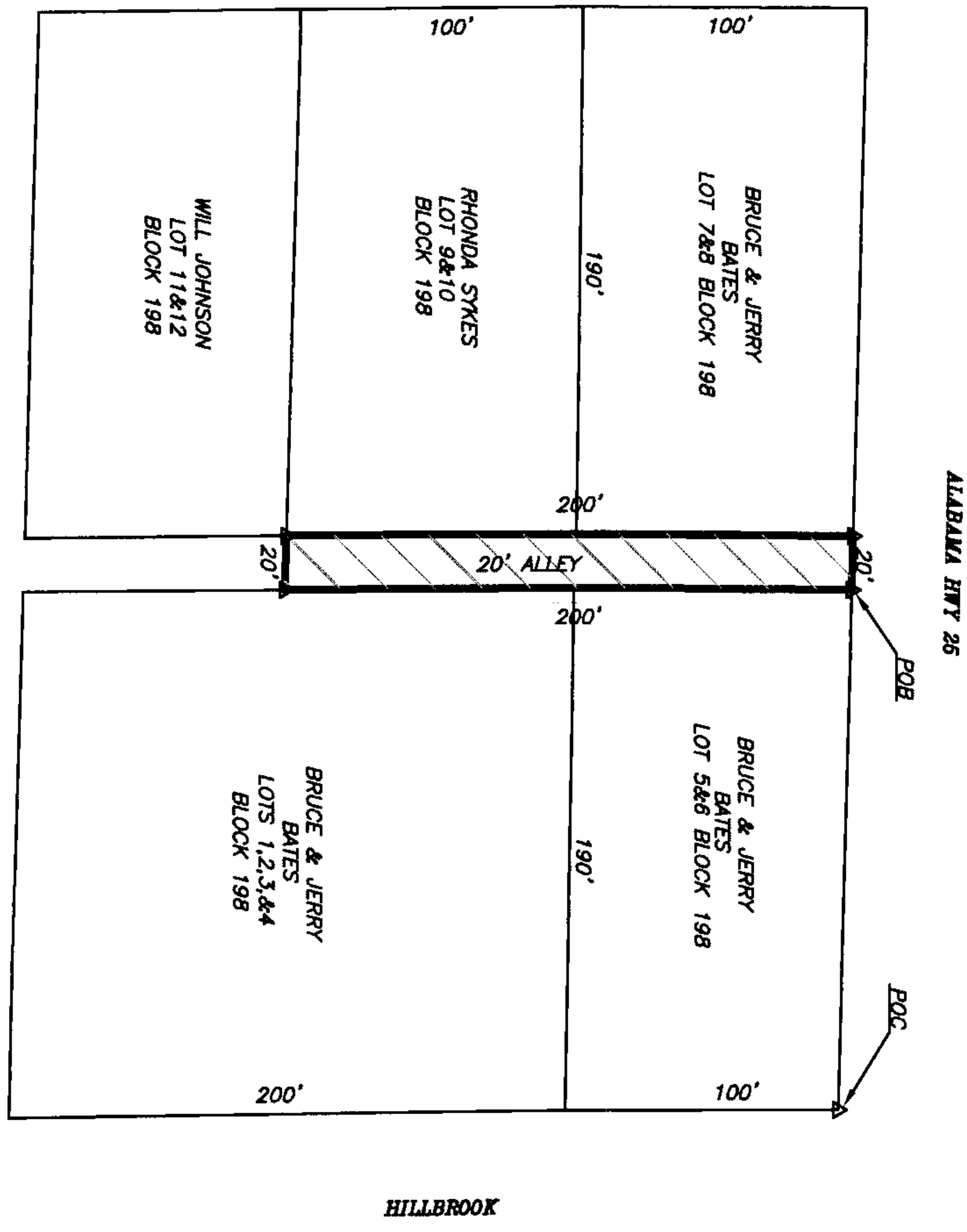

A 20 foot alley being in Block 198 according to J. H. Dunstan's Map of the Town of Calera shall be closed. The aforementioned alley of said Map is located in the City of Calera, Shelby County, Alabama and is described as follows:

Commence at the Northeast corner of Lot 6, Block 198 of the J. H. Dunstan Map, said point also being the intersection of the west right-of-way of Hillbrook Road and the South right-of-way of Alabama Hwy 25; thence West along the north line of said Lot 6 a distance of 190 feet to the northwest corner of said Lot 6, said point also being the Point of Beginning of herein described closure of a 20 foot alley; thence south along west boundary of Lots 6, 5, 4, 3 a distance of 200 feet to the southwest corner of Lot 3; thence west across said alley a distance of 20 feet to the southeast corner of Lot 10; thence north along the east boundary of Lots 10, 9, 8, 7 a distance of 200 feet to the northeast corner of Lot 7, said point being on the south right-of-way of Alabama Hwy 25; thence east along said right-of-way a distance of 20 feet to the Point of Beginning.

- LEGEND**
- POC POINT OF COMMENCEMENT
 - POB POINT OF BEGINNING
 - Δ POINT

CALERA
ALABAMA

CITY OF CALERA
ENGINEERING DEPARTMENT
1070 10TH STREET
CALERA, ALABAMA 36040
PHONE (205) 668-8814 FAX (205) 668-9821



20070828000405340 6/6 \$26.00
Shelby Cnty Judge of Probate, AL
08/28/2007 02:54:55PM FILED/CERT

CERTIFICATION OF POSTING

I, Linda Steele, City Clerk of the City of Calera, Alabama do hereby certify
that the foregoing Resolution is a true and correct copy of the
Resolution adopted by the City Council of the City of Calera, Alabama on
the 16th day of July 2007, as the same appears in the official record
of minutes of the City of Calera Council meeting.

Given under my hand this 16th day of July 2007.

Linda Steele
Linda Steele, City Clerk

I, Linda Steele, City Clerk of the City of Calera, Alabama do hereby certify
that the foregoing Resolution was duly posted at the following locations:

Calera City Hall
Calera Post Office
Calera Public Library
Associated Foods

Linda Steele
Linda Steele, City Clerk

07/17/2007
Date Posted