

April 24, 2007

Mrs. Adele Nelson  
City of Alabaster, Alabama  
City Service Building  
10052 Hwy 119  
Alabaster, AL 35007

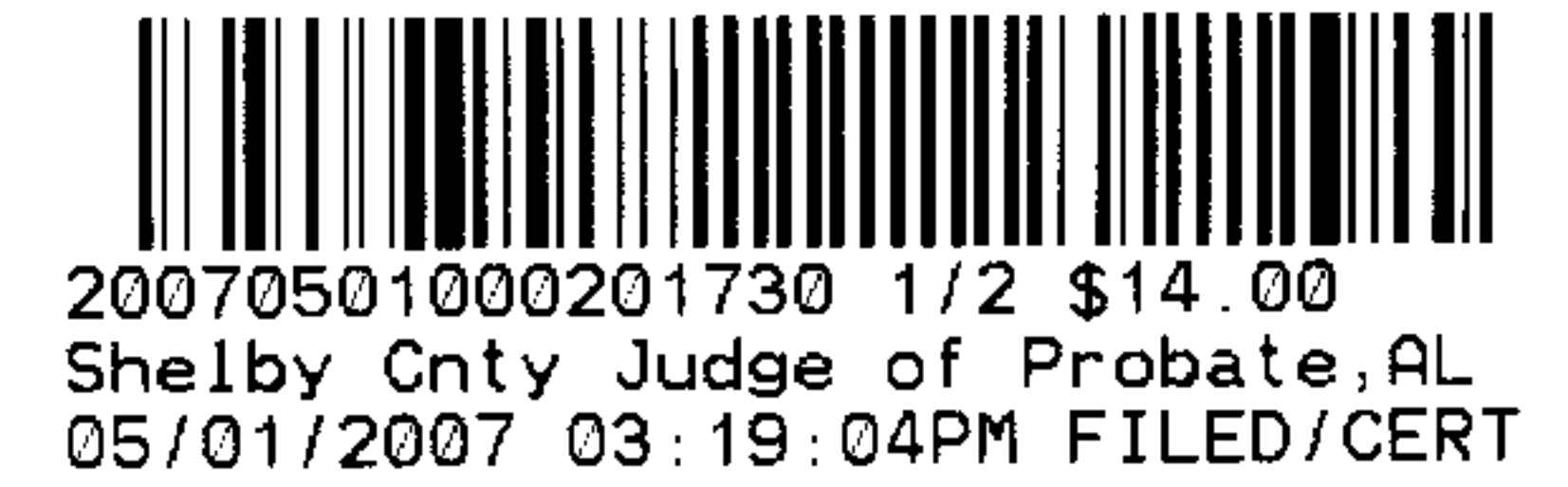

**Subject: Lot 10 Smokey Ridge Estates Approval**  
**General Engineering Services Agreement**  
**Alabaster, Alabama**  
InSite Project No. 05004

Dear Mrs. Nelson:

Attached is the approved mylar for the Lot 10 of Smokey Ridge Estates.

Please note the following:

This lot appears to have ditches and drainage features crossing it. In the event that this resurvey does not allow for adequate or safe buildable area the City of Alabaster reserves the right to reject the lot for a permit. It is the owners / surveyors responsibility to ensure this lot will be acceptable for the housing of residence.

As always, we sincerely appreciate the opportunity to work with you and the City of Alabaster. If you need any additional information please call us at (205) 733-9696.

Sincerely,

InSite Engineering LLC

A handwritten signature in black ink, appearing to read "James M. Cassidy".

James M. Cassidy

File: 05004.00/11.2/Lot10SmokeyRidgeEstates

Attachment: Plans

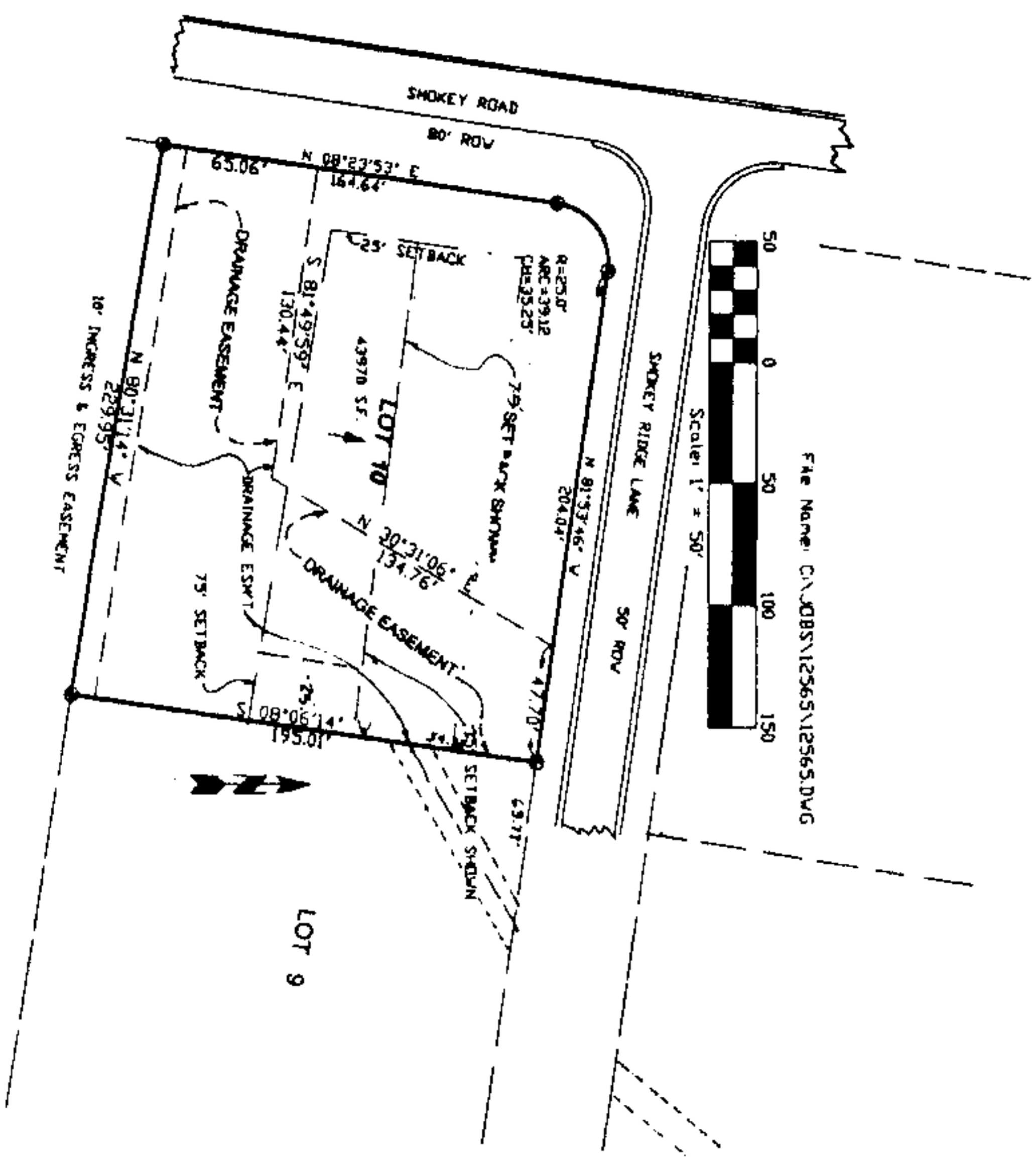

PROPERTY ZONED E 75' FRONT SETBACKS  
75' REAR " 25' SIDE "

PROPERTY LIES IN ZONE X PER MAP NO  
01117 C 0396 D, DATED 9-10-06

[illegible]

**Official Signatures**

APPROVED: AKA

**Autism Spectrum:**

Albuquerque, New Mexico City Engineer  
8011

**Alabaster, Alabaster Spinning Co.**

APPROVED: 18-2-2016  
 Approved: 18-2-2016

APPROVED: [Signature]

01-1-A

**ADDRESS:** **401** **Albuquerque** **Planning & Zoning Co.**

Albuquerque, Albuquerque City Clerk

APPROVED: James H. K...  
Student Council President

**For Recording purposes only**

**NOTE: Unless shown otherwise all equipment**

directed and certain hygiene and hygiene at

Contractor / Designer and responsible for

**ITEM OF DISREGARD PRESENTED**

assessments shown on this plan that are outside

no further substantiation of any hot shows per se received by the Academy. Adams' character

**The City of Alexandria is not now, nor will**

...and the way forward is uncertainty, with the

**CONSTRUCTION OF A FUTURE DOMESTIC**

STATE OF ALABAMA  
COUNTY OF SHELBY

1. Answered by Billy A necessary predicate is

the vapor pressure of the liquid in the cell. The vapor pressure of the liquid in the cell is a function of the temperature of the liquid and the surface area of the liquid. The vapor pressure of the liquid in the cell is a function of the temperature of the liquid and the surface area of the liquid.

Given under my hand and seal this 24th day of Sept

Personal letter My Commission as

COUNTY OF SHELBY

William Board, who he knows by no and who's

**Amendments of said certificate, attached the**  
**Overlays**

Given under my hand and seal this 1st day of 11

~~NOTARY PUBLIC~~ *Notary Public* Commission expires 12/31/2011

.....

20070501000201730 2/2 \$14.00  
Shelby Cnty Judge of Probate, AL  
05/01/2007 03:19:04PM FILED/CERT

[illegible]