

## **NOTICE OF LIS PENDENS**

**IN THE PROBATE COURT OF SHELBY COUNTY, ALABAMA**

**SHELBY COUNTY, ALABAMA**, a  
political subdivision of the State of  
Alabama,

Plaintiff,

vs.

**CASE NO. PR 2007-**000160

**JAMES W. CASKEY; LOUISE S. CASKEY; GULF STATES PAPER CORPORATION; DONALD ARMSTRONG**, in his official capacity as Property Tax Commissioner of Shelby County, Alabama; **BLANK COMPANY**, a corporation, the owner of the property described in the Complaint; **JOHN DOE** and **MARY DOE**, the persons who own the property described in the Complaint, or some interest therein; **BLANK COMPANY**, the entity which is the mortgagee in a mortgage on the above-described property or claims some lien or encumbrance against the same, all of whose names are otherwise unknown but whose true names will be added by amendment when ascertained,

Defendants.

**TO THE HON. PATRICIA YEAGER FUHRMEISTER, JUDGE OF PROBATE OF SHELBY COUNTY, ALABAMA:**

Comes now Shelby County, Alabama, a political subdivision of the State of Alabama, by its attorney, and files herewith notice to all persons concerned that on the 19 day of **March, 2007**, condemnation proceedings were commenced in the Probate Court of Shelby County, Alabama, whereby said Shelby County, Alabama, a political subdivision of the State of Alabama, seeks to obtain certain ownership to real property, easements, and public rights of way and other rights, and said proceedings are now pending.

The name of the property owner concerned, together with the property sought to be condemned, is as set forth below:

Property Owner(s): James W. Caskey; Louise S. Caskey; Gulf States Paper Corporation;  
Donald Armstrong, in his official capacity as Property Tax  
Commissioner of Shelby County, Alabama.

Property described on Exhibit "A" attached hereto and made part and parcel hereof  
as fully as if set out herein.

Description of above property is taken from right of way map of said project on file in the  
office of Shelby County Water Services, 200 West College Street, Columbiana, Alabama, and in the  
Office of the Probate Judge of Shelby County, Alabama.

The title of the action and the case number thereof are as hereinabove designated.

SHELBY COUNTY, ALABAMA,  
a political subdivision of the State of Alabama

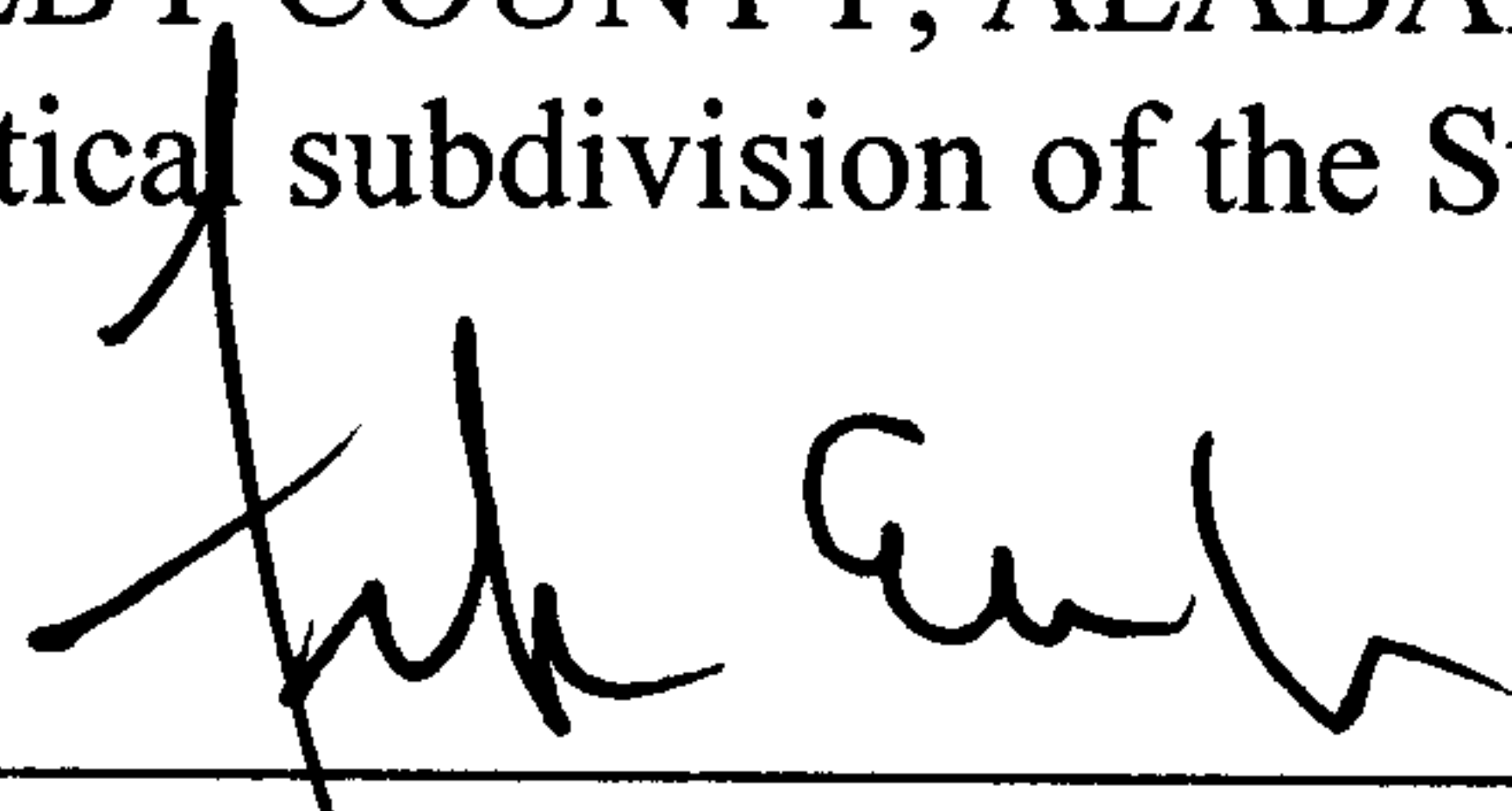
By   
Attorney for said Plaintiff

STATE OF ALABAMA  
SHELBY COUNTY

IN THE PROBATE COURT OF SHELBY COUNTY, ALABAMA

I hereby certify that the within Lis Pendens was filed in this office for record on the  
\_\_\_\_\_ day of March, 2007, at \_\_\_\_\_ o'clock \_\_\_\_\_ .m. and duly recorded as  
Instrument No. \_\_\_\_\_, and examined.

\_\_\_\_\_  
Judge of Probate



20070319000124720 3/4 \$.00  
Shelby Cnty Judge of Probate, AL  
03/19/2007 03:02:04PM FILED/CERT

Tract Sketch (not to scale):

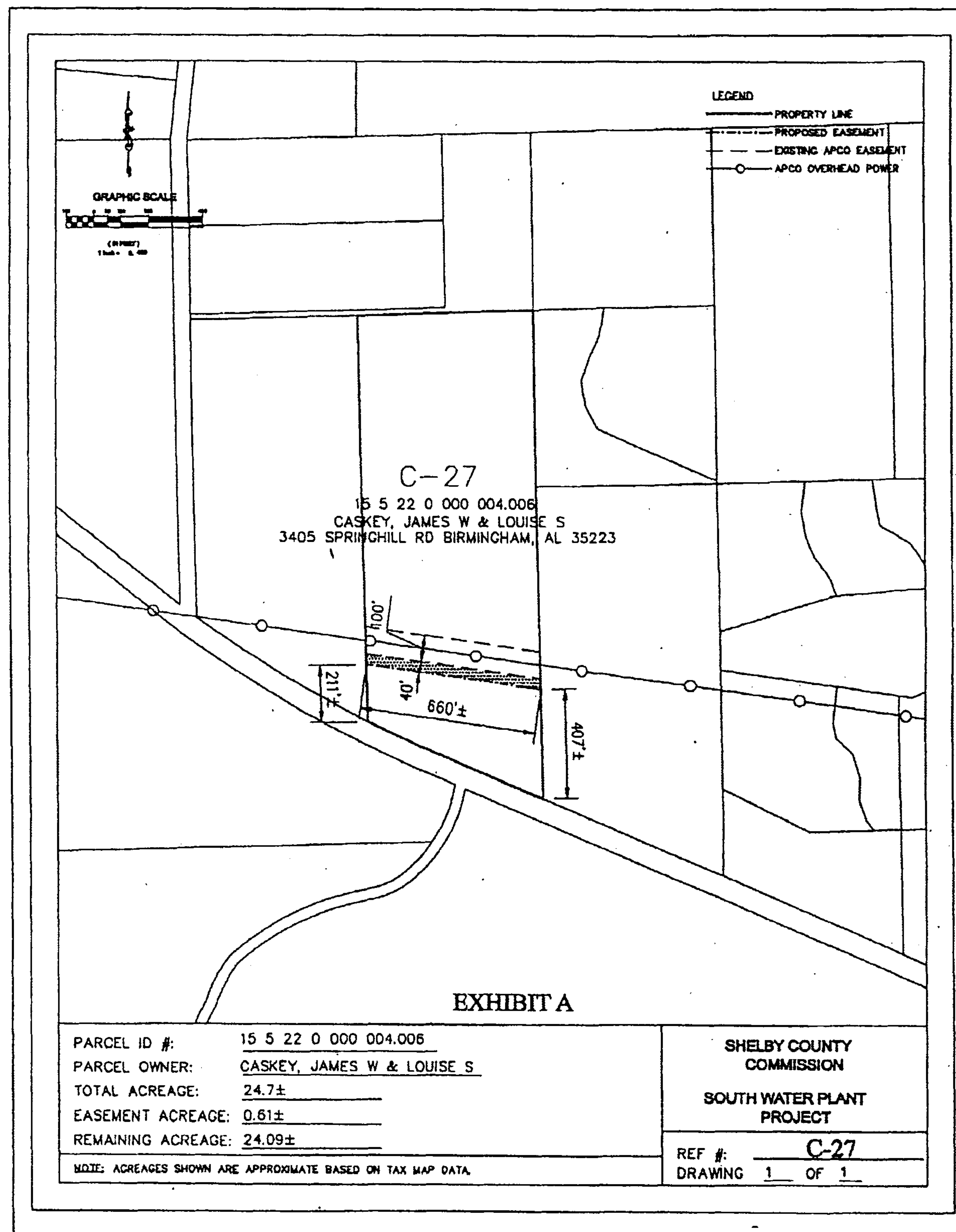

C:\0SouthTLine\SML-Prp.dgn 3/28/2006 3:23:48 PM

**Project Easement Reference: C27**

**Shelby County Parcel ID 15-5-22-0-000-004.006**

**Owner of Record To Be Determined By County Attorney**

**Description:**

A 40 foot utility easement for a water line situated in the Southeast quarter of Section 22, Township 20 South, Range 1 West, Shelby County, Alabama, Lying South of, also parallel and adjacent to a 100 foot Alabama Power Company Transmission Main right-of-way, and within the property recorded in Deed Book 163 Page 833 in the Office of the Probate Judge of Shelby County, Alabama containing 0.61 acres more or less,

  
20070319000124720 4/4 \$.00  
Shelby Cnty Judge of Probate, AL  
03/19/2007 03:02:04PM FILED/CERT