

ORDINANCE NO. 06-2111

20070219000074180 1/6 \$26.00
Shelby Cnty Judge of Probate, AL
02/19/2007 08:42:12AM FILED/CERT

An ordinance to alter, rearrange and extend the corporate limits of the City of Hoover, Alabama, so as to embrace and include within the corporate limits of said City all territory now within such corporate limits and also certain other territory contiguous to said City.

WHEREAS, a petition signed by Lamar Beck requesting that certain territory described therein be annexed to the City of Hoover, and

WHEREAS, there is attached to the said petition a map of said territory, showing its relationship to the corporate limits of the City; and

WHEREAS, this Council has determined and found that the matters set forth and alleged in the said petition is true and that it is in the public interest that said property be annexed into the City of Hoover

NOW, THEREFORE, be it ordained by the Council of the City of Hoover as follows:

SECTION 1: That said Council hereby assents to the annexation of said territory to the City of Hoover, Alabama, and the corporate limits of the City of Hoover are hereby extended and rearranged pursuant to the provisions of Chapter 42, Article 2, Code of Alabama, 1975 (Sections 11-42-20 through 11-42-23, as amended) so as to embrace and include said territory, in addition to the territory already within its present corporate limits, within the corporate area of said City, which said territory is not within the corporate limits or municipal boundaries of another municipality and does not lie at any point more than one-half the distance between the present corporate limits and the corporate limits of any other municipality. Said property is described in **Exhibit "A"** attached hereto and made a part hereof.

SECTION 2: The City Clerk shall file a certified copy of this ordinance containing an accurate description of said annexed territory with the Probate Judge Shelby County, and also cause a copy of this ordinance to be published in a newspaper of general circulation in the City of Hoover.

ADOPTED this 6th day of February 2006.



President of the Council

APPROVED BY:



Mayor

ATTESTED BY:



City Clerk

EXHIBIT "A"



20070219000074180 2/6 \$26.00
Shelby Cnty Judge of Probate, AL
02/19/2007 08:42:12AM FILED/CERT

4758 Highway 280
Parcel ID # 02-7-36-0-001-026.001

Lot "B" of the Spectrum 280 Subdivision as recorded in Map Book 32, Page 111, Shelby County, Alabama.

CERTIFICATION

I, Margie Handley, Assistant City Clerk for the City of Hoover, Alabama, hereby certify that **Ordinance No. 06-2111** was adopted by the City Council of the City of Hoover, Alabama, on the 6th day of February, 2006, and that the ordinance has been published in a newspaper published in the City of Hoover as well as being posted as required by law. This ordinance is in full force and effect.

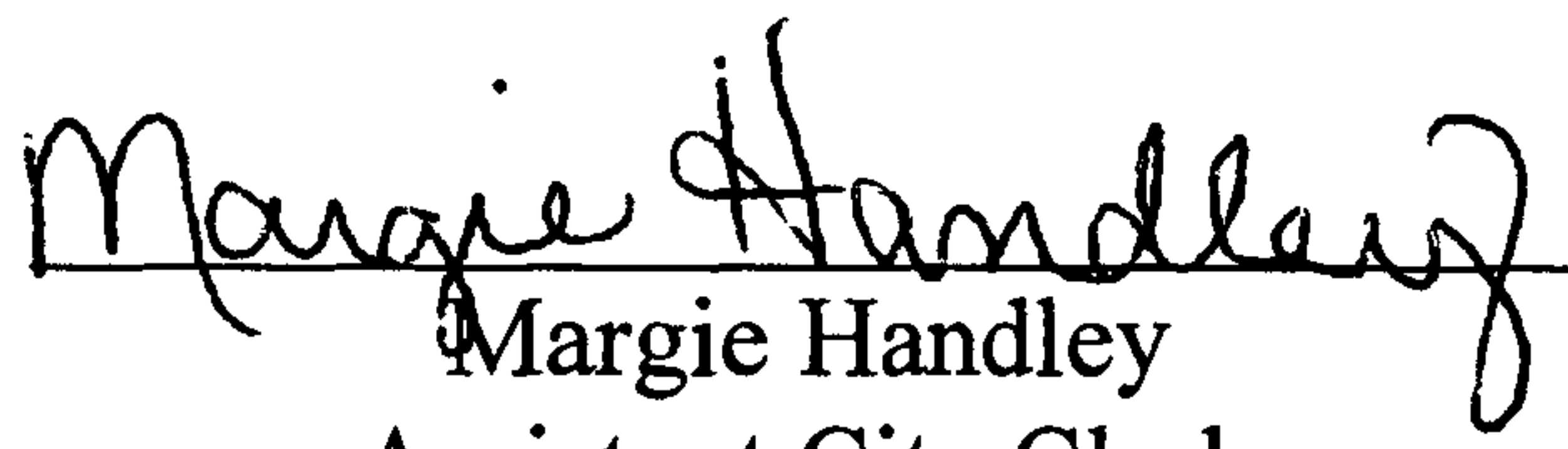
Margie Handley
Assistant City Clerk



20070219000074180 4/6 \$26.00
Shelby Cnty Judge of Probate, AL
02/19/2007 08:42:12AM FILED/CERT

RECEIVED

AUG 29 2005

**STATE OF ALABAMA
SHELBY COUNTY**

CITY OF HOOVER

We, the undersigned, owners of property and Pursuant to Title 11-42-21, of the 1975 Code of Alabama, being contiguous property owners to the City of Hoover, and not within the corporate limits of any other municipality, respectfully request that the property of the undersigned owners as set forth on attached exhibit be annexed to the City of Hoover. The undersigned constitute all of the owners of the property described on the attached exhibit.

This property is ✓ /is not _____ located in a Fire District. If located in a Fire District, I am aware that the annexation buyout requirement must be met before the annexation of my property can be completed by the City of Hoover.

NAME

(Signature of Owner)

LAMAR BECK

ADDRESS4758 U.S. Highway 280
Shelby County, Alabama 35242Number of occupants: 1 Ages of all children -NONE-

Phone No. (H) (706) 681-4534 (W) (706) 563-6110

LEGAL DESCRIPTION:

Lot "B" of the Spectrum-280 Subdivision as recorded in Map Book 32, Page 111, Shelby County, Alabama

Parcel ID # 02-7-36-0-001-026.001

Comes the undersigned that states that the foregoing petition contains the signatures of all the owners of property on attached exhibit, which exhibit is attached hereto and made a part hereof.

My commission expires
August 05, 2008



20070219000074180 5/6 \$26.00
Shelby Cnty Judge of Probate, AL
02/19/2007 08:42:12AM FILED/CERT

CERTIFICATION

I, Linda H. Crump, City Clerk for the City of Hoover, Alabama, do hereby certify the attached is a true and correct copy of a petition(s) presented to the City Council of the City of Hoover by persons whose name(s) appear thereon, requesting that their property be annexed into the City of Hoover.

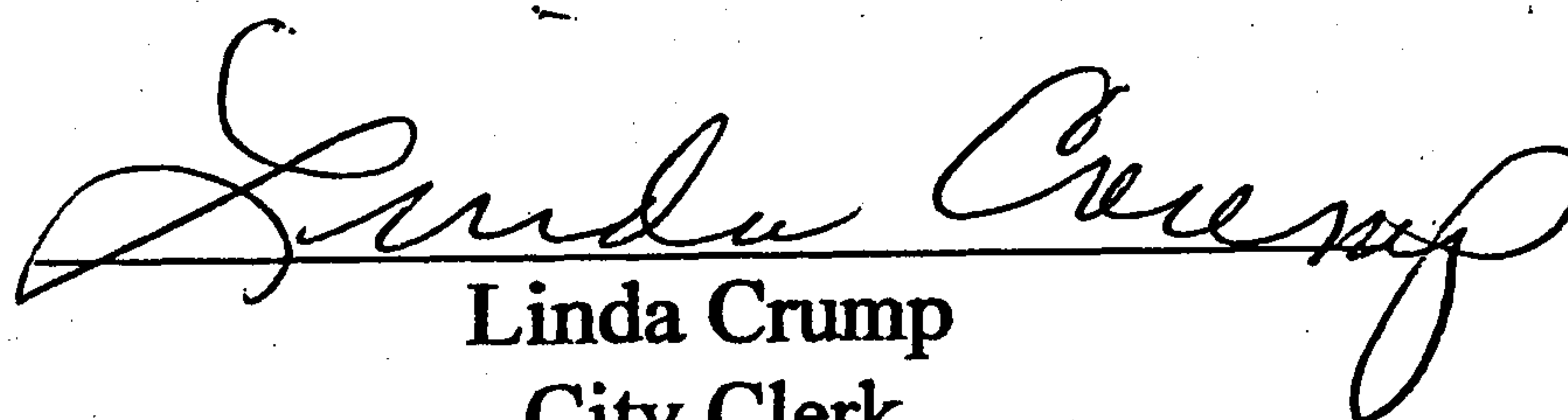
Linda Crump
City Clerk



220070219000074180 6/6 \$26.00
Shelby Cnty Judge of Probate, AL
02/19/2007 08:42:12AM FILED/CERT